

DIVE SUPPLY



CATALOGUE 2015-16

www.divesupply.com

70.8% Of the world's surface consist of water
72% Of the human body consist of water
**More than 70% of the worlds Scuba Divers choose
SUUNTO Dive Computers**

SUUNTO
CONQUER NEW TERRITORY

EON Steel

D6i

DX

D4i Novo

**CONQUER NEW TERRITORY...
which SUUNTO would you choose?**



Suunto HelO2



Suunto Vyper Air



Suunto Vyper



Suunto Zoop





TABLE OF CONTENTS

REGULATORS 2-12

BCD'S 13-24

INSTRUMENTS 25-29

DIVE COMPUTERS 30-37

MASKS & SNORKELS 38-50

GOGGLES & MASK SETS 51-56

FINS 57-60

NEOPRENE PRODUCTS 61-71

CAMERAS 72-75

BAGS & CASES 76-84

TORCHES 85-87

KNIVES 88-89

APNEA 90-92

ACCESSORIES 93-108

TOOLS & SERVICE PARTS 109-111

TANKS, VALVES & AIR 112-114

REBREATHING 115-117

TECH - DIVING 118-122

COMPRESSORS 123-126

MARINE BOOKS 127

CUSTOM PRINTS & EMBROIDERY 128

HIGH TECHNOLOGY AND MAXIMUM BREATHING COMFORT WITH SCUBAPRO REGULATORS

SCUBAPRO FIRST STAGE REGULATORS







First stage regulators are divided into piston and diaphragm categories.

SCUBAPRO PISTON TECHNOLOGY

The general advantage of a piston first stage lies in its reliability and reduced maintenance requirements. More importantly, no other design can reach the high air delivery rate of a balanced piston controlled first stage.

First stages with air-balanced pistons deliver significantly more air to the second stage than any other first stage. This technology is featured in our MK25 first stages.

Classic downstream piston -. The classic downstream valve is the first choice of diving centers and rental facilities worldwide for warm and moderate water temperatures. This technology is featured in our MK2 PLUS first stage.

FIRST STAGE PRODUCT FEATURES	     					
	MK25T	MK25 EVO	MK21	MK2 EVO	MK17	MK11
Technology						
Air-balanced-flow-through	✓	✓	✓			
Classic downstream				✓		
balanced diaphragm					✓	✓
Materials						
Chrome plated brass body		✓	✓	✓	✓	✓
Full titanium body	✓					
Cold water						
Anti-freeze protection (AF)	✓	✓	✓		✓	
Dry chamber					✓	
XTIS antifreeze system		✓		✓		
Ports						
Intermediate pressure Ports (IP)	5	5	4	4	4	4
High Flow Ports (HFP)	5	5	4	-	2	2
High Pressure (HP) Ports	2	2	2	1	2	2
Swivelling turret with IP ports	✓	✓				
Cap with 5 HFP ports (optional)			✓			
Configuration						
INT 230 bar (3336 psi)	✓	✓	✓	✓	✓	✓
DIN 300 bar (4351 psi)	✓	✓	✓	✓	✓	✓
Externally adjustable intermediate pressure						
	✓	✓	✓		✓	✓
Weight DIN 300 (g/oz)						
	350 / 12.4	572 / 20.1	555 / 19.6	454 / 16	625 / 22	470 / 16.6
Weight INT (g/oz)						
	480 / 16.9	790 / 27.9	744 / 26.2	673 / 23.7	850 / 30	692 / 24.4
Air Flow at 200 bar (l/min / SCFM)						
	>8500 / 301	>8500 / 301	>7500 / 265	3000 / 106	>6500 / 230	>5500 / 195
Intermediate pressure (bar/psi)						
	9-9.8 / 130-142	9-9.8 / 130-142	9-9.8 / 130-142	8.5-9.8 / 123-142	9-9.8 / 130-142	9-9.8 / 130-142

SCUBAPRO DIAPHRAGM TECHNOLOGY

Diaphragm-based first stages are environmentally sealed so water cannot enter the inner mechanism. Diaphragm first stages have been the favored choice of cold water divers and those working in contaminated or muddy water. This technology is featured in our MK17 and MK11 first stages.

SCUBAPRO SECOND STAGE REGULATORS

A high quality second stage can significantly reduce stress and enhance diver safety by providing a smooth, low-effort breathing response, resulting in ample yet controllable quantities of air.

AIR-BALANCED VALVE TECHNOLOGY

The air-balanced valve technology of SCUBAPRO second stages features a balancing chamber in the second stage mechanism, slightly offsetting the force of the downstream air entering from the first stage. Air-balanced valve technology is featured in X-Series, S-Series and G-Series second stages. For best results, they should be teamed with balanced first stages like the MK25 or MK17.

SECOND STAGE PRODUCT FEATURES



	A700	S600	S560	S360	G260	R195	R095
Technology							
Air-balanced	✓	✓	✓	✓	✓		
Classic downstream valve						✓	✓
Materials							
Precision molded carbon fiber & technopolymer housing			✓	✓			
Full metal valve housing	✓	✓			✓	✓	✓
Full metal case	✓						
Breathing comfort							
Coaxial flow	✓						
Diver's adjustable inhalation effort	✓	✓	✓		✓		
Diver's adjustable VIVA	✓	✓	✓	✓	✓	✓	
VIVA preset							✓
Hose							
Sturdy super-flow hose for extra durability and flawless air delivery	✓	✓	✓	✓	✓	✓	✓
Left and right attachment for extra convenience					✓	✓	✓
Mouthpiece							
Supercomfort HF (High Flow)	✓	✓	✓	✓	✓	✓	✓
Weight (g/oz)							
	265 / 9.3	193 / 6.8	172 / 6.1	158 / 5.6	275 / 9.7	198 / 7.0	165 / 5.8
Air Flow at 200 bar (l/min / SCFM)							
	>2000 / 71	1850 / 66	1850 / 66	1850 / 66	18000 / 64	1400 / 50	1400 / 50

MK25 EvoT / S600T Titanium

First stage

- ▶ Titanium construction
- ▶ All the benefits of the regular model plus;
- ▶ Cold water XTIS (external thermal insulating system)
- ▶ Improved cold water performance by 30% in waters down to 2°C
- ▶ Blue decal

Second stage

- ▶ Titanium internal barrel
- ▶ Technopolymer body and components
- ▶ Peak performance air-balancing system
- ▶ Air-balanced linear-flow valve
- ▶ Diver adjustable venturi-initiated vacuum assist (VIVA)
- ▶ Super-flow hose

Item No.	Detail
X12.780.400	MK25 EvoT / S600T



MK25 / S600 DEEP BLUE TI-CORE

First stage

- ▶ Jewel colored deep blue PVD exterior finish guarantees scratch and corrosion resistance
- ▶ Balanced high performance first stage
- ▶ Externally adjustable intermediate pressure
- ▶ 5 LP ports and 2 HP ports on a swivel turret

Second stage

- ▶ New Titanium Core 2nd Stage: titanium interior barrel
- ▶ Jewel colored deep blue PVD exterior finish guarantees scratch & corrosion resistance
- ▶ Peak performance air-balancing system
- ▶ Air-balanced linear-flow valve
- ▶ Diver adjustable venturi-initiated vacuum assist (VIVA)
- ▶ High comfort orthodontic mouthpiece

Item No.	Detail
X12.950.060	MK25 / S600 Deep Blue Ti-Core



MK25 / S600 BLACK TECH

First stage

- ▶ PVD black finish
- ▶ Balanced high performance first stage
- ▶ Air-balanced flow-through piston design
- ▶ 5 LP ports and 2 HP ports on a swivel turret
- ▶ Anti-freeze protection

Second stage

- ▶ Technopolymer body components with PVD black styling
- ▶ Peak performance air-balancing system
- ▶ Air-balanced linear-flow valve
- ▶ Diver adjustable venturi-initiated vacuum assist (VIVA)
- ▶ High comfort orthodontic mouthpiece

Item No.	Detail
X12.971.080	MK25 / S600 Black Tech



MK25 EVO / S600

First stage

- ▶ All the benefits of the regular model plus;
- ▶ Cold water XTIS (external thermal insulating system)
- ▶ Improved cold water performance by 30% in waters down to 2°C
- ▶ Blue decal

Second stage

- ▶ Technopolymer body and components
- ▶ Peak performance air-balancing system
- ▶ Air-balanced linear-flow valve
- ▶ Diver adjustable venturi-initiated vacuum assist (VIVA)
- ▶ Super-flow hose

Item No.	Detail
X10.713.010	MK25 Evo First Stage
X11.603.000	S600



MK2 EVO / R095

First stage

- ▶ Increased performance at low tank pressure
- ▶ Cold water XTIS (external thermal insulating system)
- ▶ Improved positioning – 5% reduced in length
- ▶ Blue decal

Second stage

- ▶ Classic downstream valve
- ▶ Preset VIVA
- ▶ Reversible LP hose attachment

Item No.

Detail

X12.096.000

MK2 Evo / R095



MK25 FIRST STAGE DIN

- ▶ High performance
- ▶ Balanced piston design
- ▶ NEW thermal insulation system - anti-freeze protection
- ▶ 5 high flow low pressure 360° swivel ports
- ▶ 2 dual high pressure ports
- ▶ Externally adjustable intermediate pressure
- ▶ Available in yoke or DIN

Item No.

Detail

X10.713.300

MK25 DIN 300bar



MK25 EVO FIRST STAGE INT/DIN

- ▶ Consistently ranked as the top-performing first stage
- ▶ Air-balanced flow through piston design
- ▶ NEW XTIS (external thermal insulating system)
- ▶ 30% increase in freezing resistance
- ▶ 5 extra high airflow LP ports on a rotating turret
- ▶ Dual HP ports

Item No.

Detail

X10.713.010

MK25 Evo First Stage

X10.713.030

MK25 Evo DIN 300bar



MK21 FIRST STAGE INT/DIN

- ▶ Compact design 20% smaller than the MK25
- ▶ Air-balanced piston controlled design
- ▶ Optional replaceable head ideal for technical diving
- ▶ 4 Port LP swivel and dual HP ports
- ▶ Adjustable intermediate pressure
- ▶ Available in yoke or DIN

Item No.

Detail

X10.721.000

MK21 First Stage

X10.721.300

MK21 DIN 300bar



MK17 FIRST STAGE INT/DIN

- ▶ Balanced diaphragm design
- ▶ Anti freeze system: dry ambient chamber and thermal insulating system (T.I.S.) ensure cold water protection
- ▶ 4 low pressure ports (2 HFP)
- ▶ 2 high pressure ports
- ▶ Externally adjustable intermediate pressure
- ▶ Available in yoke or DIN system

Item No.	Detail
X10.714.000	MK17 First Stage
X10.714.300	MK17 DIN 300bar



MK11 FIRST STAGE INT/DIN

- ▶ Balanced diaphragm design
- ▶ Cold water – anti-freeze protection
- ▶ Chrome plated brass body in compact design
- ▶ 4 low pressure ports - 2 high flow high pressure ports
- ▶ Available in yoke or DIN system

Item No.	Detail
X10.708.000	MK11 First Stage
X10.708.300	MK11 DIN 300bar



MK2 EVO FIRST STAGE INT/DIN

- ▶ Industry renowned 'workhorse' regulator
- ▶ Standard piston design
- ▶ NEW XTIS (external thermal insulating system)
- ▶ 50% increase in freezing resistance
- ▶ 4 LP ports and 1 HP port

Item No.	Detail
X10.063.000	MK2 Evo First Stage
X10.063.300	MK2 Evo DIN 300bar



A700 SECOND STAGE

Exceptional breathing performance at any depth

- ▶ Precision handcrafted construction with polished chrome exterior and full metal case
- ▶ Air balanced valve and coaxial flow
- ▶ Exceptional breathing performance at any depth
- ▶ Diver-adjustable inhalation effort
- ▶ Diver-adjustable venturi-initiated vacuum assist (VIVA)
- ▶ Super-flow hose and high comfort orthodontic mouthpiece

Item No.	Detail
X11.700.000	A700





S600 SECOND STAGE

Top performer

- ▶ Air balanced valve
- ▶ Diver-adjustable venturi-initiated vacuum assist (VIVA)
- ▶ Diver-adjustable inhalation effort
- ▶ Full metal valve housing
- ▶ Super-flow hose
- ▶ High comfort orthodontic mouthpiece

Item No.	Detail
X11.603.000	S600



G260 SECOND STAGE

- ▶ Air balanced valve
- ▶ Diver-adjustable inhalation effort
- ▶ Diver-adjustable venturi-initiated vacuum assist (VIVA)
- ▶ High flow exhaust valve
- ▶ Super-flow hose
- ▶ High comfort orthodontic mouthpiece
- ▶ Full metal valve housing

Item No.	Detail
X11.263.000	G260



G260 TACTICAL SECOND STAGE

- ▶ G260 with stealth design
- ▶ Rugged, nylon fiberglass case and a dark anodized aluminum ring
- ▶ Covered hose swivel for total comfort and control
- ▶ Metal components for excellent cold water resistance
- ▶ Reversible hose attachment
- ▶ Peak performance air-balancing system
- ▶ Air-balanced linear-flow valve
- ▶ Diver adjustable VIVA
- ▶ Diver adjustable inhalation effort
- ▶ Super comfort high-flow mouthpiece

Item No.	Detail
X11.263.080	G260 Tactical



S560 SECOND STAGE

- ▶ Lightweight techno-polymer barrel
- ▶ Air balanced flow valve
- ▶ Diver adjustable inhalation effort
- ▶ Diver-adjustable venturi-initiated vacuum assist (VIVA)
- ▶ High flow exhaust valve
- ▶ Metal components
- ▶ Super comfort high-flow mouthpiece

Item No.	Detail
X11.560.000	S560



S360 SECOND STAGE

Uncomplicated performance

- Based on the S560
- New air balanced flow valve second stage
- High flow Exhaust valve
- Pre-tuned inhalation effort
- Diver-adjustable venturi-initiated vacuum assist (VIVA)
- Super comfort high-flow mouthpiece

Item No.	Detail
X11.363.000	S360



R195 SECOND STAGE

- Classic downstream valve
- Diver-adjustable venturi-initiated vacuum assist (VIVA)
- Reversible hose adjustment
- Super-flow hose
- Super comfort high flow mouthpiece
- Metal valve housing

Item No.	Detail
X11.331.000	R195



R095 SECOND STAGE

- Classic downstream valve
- Preset VIVA tuned for safe, uncomplicated use
- Super-flow hose
- High comfort orthodontic mouthpiece
- Full metal valve housing
- Left/right hose attachment

Item No.	Detail
X11.330.500	R095



AIR 2 BLACK, ALTERNATE AIR SOURCE (5th Generation)

- Downstream valve
- Air-balanced power inflator valve, for smooth and reliable operation, regardless of pressure
- Fixed VIVA flow vane. Fixed in the pre-tuned ideal position for safe and uncomplicated use.
- Improved design, control and safety for BC inflating
- Larger deflation button and high comfort mouthpiece

Item No.	Detail
X21.090.000	Air 2





S360 OCTOPUS

- ▶ New air balanced flow valve second stage
- ▶ High flow exhaust valve
- ▶ Pre-tuned inhalation effort
- ▶ Diver adjustable VIVA
- ▶ 1m LP hose

Item No.	Detail
X11.363.200	S360 Octopus



R195 OCTOPUS

- ▶ Classic downstream valve
- ▶ Preset VIVA
- ▶ Super-flow hose
- ▶ High comfort orthodontic mouthpiece
- ▶ Full metal valve housing
- ▶ Left/right hose attachment
- ▶ 1m LP hose

Item No.	Detail
X11.331.200	R195 Octopus



R095 OCTOPUS

- ▶ Classic downstream valve
- ▶ Preset VIVA tuned for safe, uncomplicated use
- ▶ Super-flow hose
- ▶ High comfort orthodontic mouthpiece
- ▶ Full metal valve housing
- ▶ Left/right hose attachment
- ▶ 1m LP hose

Item No.	Detail
X11.330.200	R095 Octopus



XSTREAM DEEP REGULATOR

The regulator of choice for demanding divers

First stage

- ▶ Trimix and air compatible
- ▶ Unique internal Thermo Dynamic Anti-freeze system (TDA)
- ▶ 5 LP and 2 HP-ports
- ▶ Certified to 200m

Second stage

- ▶ Delivered with a 70cm hose
- ▶ Left/right hose attachment
- ▶ Servo assisted for low work of breathing

Item No.	Detail
E0100-000	Xstream Deep MK3 Black 1st + 2nd stage package



X-5P REGULATOR SET / X-5 OCTOPUS

Reliability, safe, and simple

First stage

- Piston first-stage
- HP outlets: 2 , LP outlets: 5

Second stage / Octopus

- Ultra light technopolymers
- Powerful downstream valve
- High flow exhaust
- Adjustable dive and pre-dive control
- Hiflex hose included (second stage:70cm, octopus: 100cm)

Item No.	Detail
B7002-2I	X-5P Set (1 st & 2 nd Stage)
B7001-O	X-5 Octopus



B7002-2I



B7001-O

seac

P-SYNCHRO REGULATOR SET / OCTOPUS

Reliability, safe, and simple

First stage

- Piston first-stage
- HP outlets: 2 , LP outlets: 5

Second stage / Octopus

- Ultra light technopolymers
- Powerful downstream valve
- High flow exhaust
- Membrane block safety system
- Hiflex hose included (second stage:70cm, octopus: 100cm)

Item No.	Detail
B8400	P-Synchro Set (1 st & 2 nd Stage)
B8450	P-Synchro Octopus



B8400



B8450

seac

DX 200

First stage

- High performance balanced diaphragm
- Externally adjustable intermediate pressure
- Chrome finish
- 4 inclined LP ports and 2 HP ports

Second stage

- Ultra-light thermo polymers and metal components.
- Abrasion and scratch resistant
- Diver adjustable venturi
- Diver adjustable respiratory exertion
- Hiflex hose fitted as standard

Item No.	Detail
B5500016	DX 200 Set (1 st & 2 nd Stage)



seac

X100 OCTOPUS

- Ultra-light thermo polymers and metal components.
- Abrasion and scratch resistant
- Diver adjustable venturi
- Hiflex hose fitted as standard

Item No.	Detail
B5500030	X100 Octopus



seac

QUALITY.
SINCE 1971,
OUR MAIN
COURSE.



DX 200 High performance, minimum weight.

Meet DX200 - one of the lightest double-balanced regulators on the market. The **first stage** diaphragm, with its small size, ensures consistent performance at high depths even with low pressure in the cylinder.

DX200 offers the ability to externally adjust intermediate pressure, ensuring maximum simplicity during maintenance. The balanced **second stage** allows for control of the inhalation effort and Venturi effect to maximize ease of breathing. New Luxury Treatment Technology ensures DX200 stays both scratch and corrosion resistant.

SG10 SET

Smooth and dependable, a worry free regulator

First stage

- ▶ Classic downstream piston
- ▶ Chrome plated marine grade brass
- ▶ Ports: 1 HP and 4 LP
- ▶ Cold water tested under EN250

Second stage

- ▶ Preset Powerflow downstream valve
- ▶ High flow exhaust
- ▶ Adjustable dive and pre-dive control

Item No.	Detail
G812.923.000	SG10 Set (1 st & 2 nd Stage)



SG10 OCTOPUS

- ▶ Preset Powerflow downstream valve
- ▶ High flow exhaust
- ▶ Adjustable dive and pre-dive control
- ▶ 1m long yellow hose

Item No.	Detail
G811.360.200	SG10 Octopus



DIVE CENTRE PACKAGE



"DEEP DOWN YOU WANT THE BEST"
Now you can have the best at a price you can afford

A combination of the bulletproof Scubapro MK2 regulator set and the outstanding T-One BCD. The MK2 has an unrivaled reputation within the dive industry for unhindered and continued use, whilst this latest edition of the stylish and practical T-One BCD sets a new standard in looks and longevity.

The SCUBAPRO set includes:

T-One BCD - 4th Generation

- ▶ Heavy duty 'colour lock' cordura 1000 denier exterior
- ▶ Comfortable nylon 420 denier interior
- ▶ Carbon reinforced shoulders
- ▶ Balanced power inflator
- ▶ Internal octopus/console holder
- ▶ Padded cummerbund and backpack
- ▶ Available in size: XXS, XS, S, M, L, XL, XXL

R095/R095 Octopus

- ▶ Classic downstream valve
- ▶ Full metal valve housing
- ▶ Preset VIVA
- ▶ Left or Right hose configuration
- ▶ Superflow hose
- ▶ High comfort orthodontic mouthpiece

MK2 EVO 1st Stage

- ▶ Industry renowned 'workhorse' regulator
- ▶ Standard piston design
- ▶ New XTIS (extended thermal insulating system)
- ▶ 50% increase in freezing resistance
- ▶ 4 LP ports & 1 HP port

Console 2

- ▶ Pressure gauge 400bar
- ▶ Depth gauge 60m with parabolic scale & maximum depth indicator
- ▶ Lightweight & compact
- ▶ Loop on case to attach a safety lanyard
- ▶ Fluorescent dials



T-One Size	XXS	XS	S	M	L	XL	XXL
Colour Coded	Pu	Pi	G	B	Li	O	Gp
Lift Capacity in Kg.	9	11	14	17	18	21	22

CLASSIC BCD

The best of past and present, truly a classic

- ▶ Lightweight and puncture resistant polyurethane coated nylon, 420 denier.
- ▶ Stainless steel super cinch tank band.
- ▶ Quick release weight integration
- ▶ Back trim counter weights
- ▶ 6 Stainless steel D-rings plus 2 zip and 2 velcro pockets
- ▶ Fully adjustable cummerbund and padded back pack
- ▶ Knife grommets
- ▶ Balanced power inflator

Item No.	Detail
X22.108	Classic

Available Sizes	XS	S	M	L	XL
Lift Capacity in Kg.	12	16	20	26	30



X-FORCE BCD

A powerhouse of features for the passionate diver

- ▶ Durable high-resistance Cordura 500 exterior with 420 denier interior.
- ▶ Stainless steel super cinch tank band plus adjustable trim pockets
- ▶ One hand operation quick release integrated weights
- ▶ Octopus holder on both sides
- ▶ Air-net backpack and soft neck protection plus shoulder pads for maximum comfort
- ▶ 6 stainless steel D-rings
- ▶ Adjustable chest strap and knife grommets
- ▶ Top and bottom dump valves
- ▶ Balanced power inflator

Item No.	Detail
X21717	X-Force

Available Sizes	XS	S	M	L	XL	XXL
Lift Capacity in Kg.	11	14	17	18	21	23



GLIDE PRO BCD

Streamlined fit and exceptional buoyancy control

- ▶ Wrap-around air cell design
- ▶ Soft neoprene neck roll and padded back pad
- ▶ Zippered cargo pockets with knife grommets
- ▶ Durable 420-denier nylon bladder material
- ▶ Balanced power inflator
- ▶ 4 angled stainless steel D-rings
- ▶ Quick-release integrated weight system
- ▶ Rotating quick release shoulder buckles
- ▶ Adjustable shoulder straps
- ▶ Counter balance trim pockets

Item No.	Detail
X22.279	Glide Pro

Available Sizes	XS	S	M	L	XL
Lift Capacity in Kg.	10	12	15	16	18





EQUATOR BCD

- ▶ New easy-to fold small back pack for lightweight travel
- ▶ Water draining airnet back padding for super comfort
- ▶ Includes SCUBAPRO BPI inflator, corrugated hose, elbow and low profile dump valves using the latest technology for full safety and comfort
- ▶ New shoulder line piping
- ▶ Super cinch tank band with redesigned double tank straps, lightweight plastic buckle and easy-insert webbing
- ▶ Fabric: nylon 420 D / nylon 420 D
- ▶ New integrated weight pockets with low-profile buckles
- ▶ High quality anti-scratch patches on sides and shoulders
- ▶ 6 stainless steel D-Rings, knife grommets and 2 zipper pockets
- ▶ QR rotating shoulder buckles
- ▶ Soft neck finishing
- ▶ Octopus pockets on both sides

Item No.	Detail
X21.725	Equator

Available Sizes	XS	S	M	L	XL
Lift Capacity in Kg.	10	12	13	15	17



X-BLACK BCD

Unrivalled comfort and packed with new features

- ▶ Exclusive AirFlex system guarantees high stability and control.
- ▶ Ergonomic cut and fully adjustable cummerbund
- ▶ Air-Net backpack and soft neck protection
- ▶ Durable 1000 denier nylon exterior and lightweight 420 D interior
- ▶ Stainless steel super cinch tank band plus adjustable trim pockets
- ▶ Quick release integrated weights
- ▶ 2 Zip pockets and octopus holder on both sides
- ▶ 7 stainless steel D-rings and knife grommets
- ▶ Adjustable chest strap
- ▶ Balanced power inflator

Item No.	Detail
X21719	X-Black

Available Sizes	S	M	L	XL
Lift Capacity in Kg.	14	18	20	23



T-ONE BCD

The perfect choice for entry level divers and rental.

- ▶ Heavy duty Cordura 1000 D exterior and lightweight 420 D interior
- ▶ Easy to adjust durable tank band
- ▶ Comfort backpack and adjustable chest strap
- ▶ 2 pockets with restyled graphics and internal octopus holder
- ▶ Adjustable padded cummerbund
- ▶ Available in 7 sizes
- ▶ Balanced power inflator

Item No.	Detail
X21703	T-One

Available Sizes	XXS	XS	S	M	L	XL	XXL
Lift Capacity in Kg.	9	11	14	17	18	21	23



SIDEMOUNT

Join the growing number of divers experiencing sidemount diving. Originally conceived as a specific cave diving layout, allowing better maneuverability in small spaces. Sidemount diving has now become more widespread with divers taking this configuration into a variety of environments. SCUBAPRO's modular design and compact independent air cell, developed in coordination with leading sidemount cave divers, is available in two sizes. It provides guaranteed quality and a configuration for every diver's needs.

- ▶ Modular approach
- ▶ Compact independent aircell
- ▶ Two aircell sizes: 12 / 20 liters lift (25 / 45lbs.)
- ▶ Soft Airnet finished backpack
- ▶ Compatible with current X-TEK Steel and aluminum back plates
- ▶ Stainless steel grommets, D-rings and handles
- ▶ New Dump valve, corrugated hose and BPI
- ▶ Specific streamlined elbow
- ▶ Bungee and hooks for tank support
- ▶ Fully adjustable, easy to wear and configure
- ▶ Harness includes crotch strap
- ▶ Side bungees for streamlined shape
- ▶ Optional top cover for total streamlining and increased durability

Item No.	Detail
X21.726.200	Sidemount Wing 12L
X21.726.400	Sidemount Wing 20L
X21.726.001	Sidemt. Harness Backpad System
X21.726.117	Sidemount Wing Cover
X23.820.040	Rigging Kit for 40cf tank
X23.820.080	Rigging Kit for 80cf tank



X21.726.400



X21.726.200



X21.726.001



X21.726.117



X23.820.040 / X23.820.080





X-TEK PURE SINGLE SYSTEM

- ▶ 1680 denier ballistic nylon outer shell
- ▶ 420 denier inner bladder
- ▶ 13 kg/28 lb donut wing
- ▶ Pure harness with stainless steel backplate
- ▶ Single tank adapter with two super cinch straps
- ▶ Stainless steel shoulder and waist D-rings
- ▶ Wide 50cm crouch strap with 2 stainless steel D-rings
- ▶ Tek inflator with stainless steel buttons

Item No.

Detail

X22.195.010

Pure System



X-TEK DUAL HS WING

- ▶ Double bladder horseshoe wing
- ▶ 1680 denier ballistic nylon outer shell
- ▶ Two 420 denier nylon inner bladder
- ▶ Tek balanced power inflator
- ▶ Bungee-system for minimum drag
- ▶ Stainless steel back plate.
- ▶ Available in 27kg or 40kg lift capacity

Item No.

Detail

X22.187.010

Dual HS Wing 40kg



X-TEK DONUT WING

- ▶ Provides unprecedented buoyancy control regardless of diving position
- ▶ 1680 denier ballistic nylon outer shell
- ▶ 420 denier nylon inner bladder
- ▶ Tek balanced power inflator
- ▶ Available with 13kg or 18kg lift capacity

Item No.

Detail

X22.193.010

13kg w/ BPI for Singles

X22.183.010

18kg w/ BPI for Twins



X-TEK FORM HARNESS

- ▶ Stainless steel back plate
- ▶ 3 piece comfort-harness-system
- ▶ Anatomically optimized back padding
- ▶ Adjustable shoulder straps in length & alignment
- ▶ 50mm crotch strap with 2 stainless steel D-ring
- ▶ 6 large and 6 regular stainless steel D-rings
- ▶ Optionally quick release weight system

Item No.	Detail
X22.182.000	Form Harness



X-TEK PURE HARNESS

- ▶ Stainless steel back plate with "tri-glide" fasteners
- ▶ Secure continuous webbing provides custom fit
- ▶ Stainless steel waist buckle
- ▶ Back plate storage pack to fit large SMB
- ▶ 2 shoulder and 1 left D-ring on the waist belt
- ▶ 50mm crotch strap with two stainless steel D-ring

Item No.	Detail
X22.179.000	Pure Harness



X-TEK PRO HARNESS

- ▶ Pro-harness-system with QR-buckle
- ▶ Padded shoulder straps with 4 stainless steel D-rings
- ▶ Back plate storage pack to fit large SMB
- ▶ Backplate not included
- ▶ Crotch strap not included

Item No.	Detail
X23.805.000	Pro Harness Only



BUOY POCKET

For Horse Shoe Wing (HS)

Item No.	Detail
X23.817.000	Buoy Pocket



SHOULDER PADS

Shoulder pads for the ultimate comfort.

Item No.	Detail
X23.809.000	Shoulder Pads





BACKPLATE

- ▶ Optimizes stability
- ▶ Ergonomic shape for maximum comfort & the elimination of backache
- ▶ Plenty of options to attach storage pack and various accessories
- ▶ Available in stainless steel or lightweight aluminum

Item No.	Detail
X23.800.000	Backplate - S. Steel
X23.801.000	Backplate - Aluminum



BACKPLATE STORAGE PACK

- ▶ Attaches to plate for additional space to carry accessories

Item No.	Detail
X23.808.000	Backplate Pockets



SOFT TRAVEL BACKPLATE

- ▶ Replaces metal backplate
- ▶ Includes 2 x super cinch tank straps
- ▶ Only compatible with FORM harness

Item No.	Detail
X23.807.000	Soft Travel Backplate



SINGLE TANK ADAPTER

- ▶ Attaches to extend the stainless steel back plate for dives with single tanks
- ▶ Includes two super-cinch straps for the optimum tank attachment

Item No.	Detail
X23.802.000	Single Tank Adapter



WEIGHT POCKETS

- ▶ Weight pocket system
- ▶ Quick release buckle for divers seeking releasable weight pockets to their BC system

Item No.	Detail
X23.803.000	Weight Pocket



DIVE CENTRE PACKAGE

Classic downstream piston first stage joined with a preset Powerflow downstream valve second stage for reliable performance. Combined with a practical feature rich BCD to offer a set perfect for new divers and rental operators. SubGear is manufactured by Scubapro.

The **SUBGEAR** set includes:

Drift II BCD

- ▶ Durable and lightweight 420 denier nylon
- ▶ Balanced Inflator
- ▶ Large cargo zip pockets and 6 D-rings
- ▶ Simple gravity release weight pockets (Drift 1 only)
- ▶ Standard tank strap lightweight easy to use buckle
- ▶ Comfortable padded backpack and chest strap
- ▶ Available in sizes: XS, S, M, L, XL, XXL

SG10 1st Stage

- ▶ Downstream piston technology for reliability and easy maintenance
- ▶ 1 HP and 4 LP ports
- ▶ Powerflow (OFD) downstream valve
- ▶ Compact design
- ▶ Cold water tested under EN250.

SG10 2nd Stage

- ▶ Powerful downstream valve
- ▶ High flow exhaust
- ▶ Pre-tuned inhalation effort
- ▶ Adjustable dive and pre-dive control
- ▶ Left or Right hose attachment

SG10 Octopus

- ▶ Preset Powerflow downstream valve
- ▶ High flow exhaust
- ▶ Adjustable dive and pre-dive control
- ▶ 1m long yellow hose, yellow cover

Console 2

- ▶ Swiss engineering
- ▶ High definition with fluorescent backgrounds
- ▶ 0-6000 psi or 0-300 BAR analog pressure gauge
- ▶ Oil filled depth gauge with max depth indicator
- ▶ 200 feet max operating depth
- ▶ Available in metric and imperial

SUBGEAR



Available Sizes	XS	S	M	L	XL	XXL
Lift Capacity in Kg.	8	12	15	16	18	18

DRIFT 1 BCD

An excellent all-around BC popular with dive professionals

- ▶ 3D bladder construction
- ▶ Knife grommets x 3
- ▶ 420 denier nylon
- ▶ Subgear balanced inflator
- ▶ 3 dump valves
- ▶ Cargo zip pockets
- ▶ Easy release weight pockets
- ▶ Plastic D-rings

Item No. Detail

G822.118 Drift 1

Available Sizes	XS	S	M	L	XL
Lift Capacity in Kg.	8	12	15	16	18



DRIFT 2 BCD

Simple, practical and durable

- ▶ 3D bladder construction
- ▶ 420 denier nylon
- ▶ Subgear balanced inflator
- ▶ 3 dump valves
- ▶ Secure velcro pocket
- ▶ Plastic buckle standard tank strap
- ▶ Plastic D-rings

Item No. Detail

G822.119 Drift 2

Available Sizes	XS	S	M	L	XL	XXL
Lift Capacity in Kg.	8	12	15	16	18	18



REBEL BCD FOR CHILDREN (8-12 years)

The only buoyancy compensator that 'grows' with the child. Interchangeable cummerbund and adjustable shoulder buckles ensure one size fits all

- ▶ Full featured BC for children
- ▶ One-hand-pull dump
- ▶ Padded backpack
- ▶ Padded cummerbund
- ▶ One size fit all
- ▶ S for age 8 - 10 , M for age 10 - 12
- ▶ Includes small and medium cummerbund
- ▶ Optional weight integration

Item No. Detail

G821.222 Rebel



DIVE CENTRE PACKAGE



seac®

“STRENGTH AND DURABILITY”
Stand out from the crowd with Italian styling and ‘HiFlex’ hoses

A reliable and simple piston first stage, enhanced by sturdy, lightweight second stages; further complemented with Hiflex hoses as standard. Combined with the super comfortable and robust Eco BCD. Great value and superb looks.

The SEAC set includes:

Ego BCD

- ▶ 1000 denier cordura exterior
- ▶ 500 denier nylon inner bladder
- ▶ Balanced inflator
- ▶ 4 stainless steel D-rings
- ▶ Internal octopus pockets on both sides
- ▶ Comfortable padded backpack and chest strap
- ▶ Available in size: XXS, XS, S, M, L, XL

X-5P / P-Synchro 1st Stage

- ▶ Balanced piston
- ▶ 1 HP and 4 LP ports
- ▶ Compact design
- ▶ Cold water tested under EN250.

X-5P / P-Synchro 2nd Stage

- ▶ Ultralight technopolymers
- ▶ Lightweight and flexible Hiflex hoses
- ▶ Exhaust port with increased air passage
- ▶ Pre-tuned inhalation effort
- ▶ Adjustable venturi (dive and pre-dive control)
- ▶ OWS rubber covers

X-5P / P-Synchro Octopus

- ▶ Durable emergency second stage
- ▶ Ultralight technopolymers
- ▶ Original Hiflex yellow hose included (100cm)

Console 2

- ▶ Patented coil design pressure gauge
- ▶ Fluorescent dials
- ▶ 0-6000 psi or 0-300 BAR analog pressure gauge
- ▶ Oil filled depth gauge with max depth indicator
- ▶ 70m maximum operating depth



Available Sizes	XXS	XS	S	M	L	XL
Lift Capacity in Kg.	9.7	10.2	11.2	15.3	17.3	18.3

SHERPA BCD

- ▶ The perfect marriage of style, performance and comfort
- ▶ Abrasion resistant 1000 cordura material
- ▶ Q & S integrated weight system
- ▶ 3D effect bladder for improved stability
- ▶ Angled D-rings
- ▶ Chest strap

Item No.	Detail
B0420001	Sherpa

Available Sizes	S	M	L	XL	XXL
Lift Capacity in Kg.	17	20	20	24	24



FEMME BCD

Designed for female divers

- ▶ Feminine cut with particular attention paid to the hip zone for female comfort
- ▶ Bellows to optimize the diving comfort (pre/post-dive)
- ▶ Frame-to-Back Evolution system with double adjustments
- ▶ Innovative weight system to guarantee safety and practicality
- ▶ Soft comfort shoulder straps with soft-padded draining collar
- ▶ Cordura 1000 denier PU coated outer material
- ▶ Nylon 420 denier PU coated bladder material
- ▶ 3 dump valves
- ▶ Rear trim pockets
- ▶ 4x40mm + 2x25mm stainless steel D-rings

Item No.	Detail
B18002	Femme

Available Sizes	XS	S	M	L
Lift Capacity in Kg.	10.2	10.2	13.2	13.2



EGO BCD

Built for the rigors of Dive Center usage, this jacket will give the recreational or professional diver years of reliable service

- ▶ 1000 denier cordura exterior
- ▶ 500 denier nylon inner bladder
- ▶ Balanced inflator
- ▶ 4 stainless steel D-rings
- ▶ Internal octopus pockets on both sides
- ▶ Sizes from XXS – XL shown on external size label
- ▶ Comfortable padded backpack and chest strap

Item No.	Detail
B700	Ego

Available Sizes	XXS	XS	S	M	L	XL
Lift Capacity in Kg.	9.7	10.2	11.2	15.3	17.3	18.3



PRO 2000 HD BCD

Intuitive, practical, and simple

- 1000 denier cordura exterior
- 500 denier nylon inner bladder
- Balanced inflator
- Q&S integrated weight system and rear trim pockets
- Comfortable frame to back evolution system
- Bellows bag to maximize buoyancy
- 7 stainless steel D-rings (3 angled)
- Internal octopus pocket
- Sizes from XXS – XL shown on external size label
- Adjustable chest strap

Item No.

Detail

B18003

Pro 2000 HD

Available Sizes	S	M	L	XL
Lift Capacity in Kg.	11.2	17.3	20.4	24.4

seac



U-LINE CONSOLE 2

Great as a primary or back-up instrument for recreational or more experienced divers

- ▶ Pressure gauge 400bar
- ▶ Depth gauge 60m with parabolic scale & maximum depth indicator
- ▶ Lightweight and compact
- ▶ Loop on case to attach a safety lanyard
- ▶ Can attach C-1 compass (sold separately)
- ▶ Fluorescent dials

Item No.	Detail
X05.023.210	U-line Console 2

U-LINE PRESSURE GAUGE

A useful pressure gauge and a reliable backup system

- ▶ S Rated to 400bar
- ▶ Low Pressure 50bar red area for easy visibility
- ▶ Luminous dial for visibility even in low-light or night conditions.
- ▶ Lightweight but robust nylon protective housing
- ▶ 90cm HP Hose
- ▶ Can attach C-1 compass which is sold separately
- ▶ Fluorescent dials

Item No.	Detail
X05.023.112	U-line Pressure Gauge

FS-2 COMPASS & RETRACTORS

FS-2 provides a unique tilt angle of at least up to 35 degrees, making it easier to read & operate in most any position

- ▶ Floating magnet separate from the compass rose
- ▶ Greater angle of operating freedom than conventional compasses
- ▶ Northern & Southern hemispheres compatible
- ▶ Scratch-resistant and durable oil-filled polycarbonate case
- ▶ Highly luminous dial for low light conditions
- ▶ Side view window for easy and accurate navigation
- ▶ Available in wrist model or in retractor model for easy attachment

Item No.	Detail
X05.017.101	w/ Wrist Mount
X05.017.111	w/ Retractor Mount
X05.017.121	w/ Retractor Complete



X05.023.210



X05.023.112



X05.017.101



X05.017.121



X05.017.111

CB-TWO IN LINE

- ▶ Depth gauge 70m
- ▶ Pressure gauge 300bar

Item No.	Detail
FSS005249220	CB-Two in line

CB-TWO IN LINE / ZOOP

- ▶ Pressure gauge 300bar
- ▶ Attachable modules with Zoop

Item No.	Detail
FSS016427000	CB-Two in line w. Zoop Orange

CB-ONE

- ▶ SM-36 pressure gauge 300bar
- ▶ Console housing & hose

Item No.	Detail
FSS005240200	CB-One

SK-8 WRIST COMPASS

- ▶ High tilt compensation
- ▶ Phosphorescent compass card

Item No.	Detail
FSS020981000	SK-8 NH
FSS020982000	SK-8 SH

CB-71 / SK-8 / CONSOLE MOUNT (FRONT)

- ▶ High tilt compensation
- ▶ Phosphorescent compass card

Item No.	Detail
FSS021122000	CB-71 / SK-8 / STD NH
FSS021160000	CB-71 / SK-8 / STD SH

SK-8 BUNGEE MOUNT

- ▶ High tilt compensation
- ▶ Phosphorescent compass card

Item No.	Detail
FSS021118000	SK-8 Bungee Mount NH
FSS021119000	SK-8 Bungee Mount SH

CB-71 / SK-8 / CONSOLE MOUNT (BACK)

- ▶ High tilt compensation
- ▶ Phosphorescent compass card

Item No.	Detail
FSS021123000	CB-71 / SK-8 / DS NH
FSS021161000	CB-71 / SK-8 / DS SH

BOOT & BUNGEE CORD for SK-7/8

Item No.	Detail
FSS020627000	Boot & Bungee Cord for SK-7/8

MINI COMPASS

Item No.	Detail
DBCM-01	Mini Compass

CLIPPER COMPASS

Item No.	Detail
FSS004102011	Clipper Compass NH



FSS005249220



FSS016427000



FSS005240200

SUUNTO



FSS020981000
FSS020982000



FSS021122000
FSS021160000



FSS021118000
FSS021119000



FSS021123000
FSS021161000



FSS020627000



DBCM-01



FSS004102011

SUUNTO

COMPASS C-1 for WRIST STRAP

- ▶ 35mm wide and 15mm deep
- ▶ Slides over straps one inch thick
- ▶ Rotating bezel
- ▶ Fixed tilt needle

Item No.	Detail
G805.815.100	Compass C-1 for Wrist Strap

**XP-H (STANDARD HOSE)**

- ▶ All great features of the XP-10 computer
- ▶ Lanyard loop positioned on front of console
- ▶ Optional quick disconnect (requires Male to Male HP hose)
- ▶ Additional features for air management
 - ◆ Half tank warning
 - ◆ Reserve tank warning

Item No.	Detail
G805.834.100	XP-H w. Standard Hose

**CONSOLE 2 U-LINE**

- ▶ Mini depth gauges registers to 60m
- ▶ Subgear mini pressure gauge rated to 400bar
- ▶ Low pressure 50bar red area for easy visibility
- ▶ Luminous dials for visibility even in low-light or night conditions.
- ▶ Safety loop on boots for lanyard or retractors
- ▶ Maximum depth indicator for easy logging.
- ▶ Lightweight but robust rubber construction of console boots
- ▶ 90cm HP hose
- ▶ Optional C-1 compass

Item No.	Detail
G805.812.210	Console 2 U-Line



COMPACT PRESSURE GAUGE

- ▶ High resistance polycarbonate glass
- ▶ Luminescent display
- ▶ Scale bar 0-400 (units of 10bar)

Item No.

Detail

B2250

Compact Pressure Gauge



CONSOLE 2

- ▶ Depth Gauge 0-70m
- ▶ Pressure gauge 0-400bar
- ▶ High resistance polycarbonate glass
- ▶ Luminescent display

Item No.

Detail

B2270

Console 2



CONSOLE 3

- ▶ Pressure gauge 0-400bar
- ▶ Depth gauge 0-70m
- ▶ High resistance polycarbonate glass
- ▶ Luminescent display
- ▶ Compass on the back

Item No.

Detail

B2272

Console 3



PRESSURE & DEPTH GAUGES CAPSULE

Scubapro:

Item No.	Detail
X28.039.302	Compact Press. Gauge
X28.860.005	Compact Depth Gauge
X05.012.011	U-Line DG
X05.022.012	U-Line Metal PG

Subgear:

Item No.	Detail
G806.203.528	U-line PG
G806.203.524	U-line DG

Suunto:

Item No.	Detail
FSS05108M200	SM-36/300 PG Module
FSS05040M010	SM-16/45 Depth Module
FSS05040M020	SM-16/70 Depth Module

Seac:

Item No.	Detail
BS224001	Pressure Gauge Module
BS226001	Depth Gauge Module

Saekodive:

Item No.	Detail
SAP-0018	Miniature SPG (Pony Gauge) CE

COMPASS CAPSULE

Item No.	Detail
FSS021120000	SK-8 Capsule NH
FSS021121000	SK-8 Capsule SH



X28.039.302



X28.860.005



X05.012.011



X05.022.012



G806.203.528



G806.203.524



FSS05108M200



FSS05040M010



BS224001



FSS05040M020



SAP-0018

FSS021120000
FSS021121000

CHROMIS

- ▶ 120m depth rated
- ▶ SCUBAPRO engraved 316L stainless steel
- ▶ Swimming stroke counter
- ▶ Apnea and gauge modes
- ▶ Stopwatch function in SCUBA mode
- ▶ Nitrox settings 21% - 100%
- ▶ Alarm clock
- ▶ Colors: White & Gold/Black
- ▶ PC/MAC interface with optional USB interface "Shark"

Item No.	Detail
X05.061.200	Chromis White
X05.061.400	Chromis Gold/Black



ALADIN SQUARE

- ▶ Easy-to-read display design with extra-large digits
- ▶ ZHL8 ADT MB algorithm and PDIS
- ▶ Predictive Multi-Gas (PMG)
- ▶ Nitrox settings 21% to 100% with adjustable ppO2.
- ▶ 3 dive modes: scuba, apnea and gauge
- ▶ Continuously updated average depth display
- ▶ Logbook (100 dive hours)
- ▶ Active back light
- ▶ Easily replaceable battery with double O-ring seals
- ▶ Maximum operating depth: 120m
- ▶ Stopwatch in scuba mode
- ▶ PC/MAC interface with optional USB interface "Shark"

Item No.	Detail
X05.040.110	Aladin Square



MERIDIAN BLACK TECH

- ▶ 3 dive modes: SCUBA, APNEA or GAUGE
- ▶ Displays are visually clear and easy to navigate
- ▶ Housing in stainless steel with two-toned brushed finishing
- ▶ Algorithms with micro bubble levels and PDIS
- ▶ APNEA mode
- ▶ GAUGE mode to 120m. Monitors depth, time and temperature without decompression calculations
- ▶ Full watch functions
- ▶ Black Tech – PVD coated for designer looks and added scratch resistance

Item No.	Detail
X05.060.200	Meridian Black Tech
X05.060.001	USB Cradle (optional)
XZ05.060.003	Sports Strap, Nylon (optional)
XZ06.204.206	Rubber Strap w. Pin (optional)



X05.060.200



X05.060.001



XZ06.204.206



XZ05.060.003



MANTIS 1

- ▶ Scubapro ZH8-8ADT MB PMG adaptive algorithm. Includes; breathing rate, skin temperature and heart rate to adjust the decompression plan
- ▶ Adjustable micro bubble settings
- ▶ 4 underwater modes; Deco, Gauge, CCR, Apnea
- ▶ 3 gas mixes (21-100% O2)
- ▶ 4 topside time keeping functions including lap timer
- ▶ Altimeter, thermometer and chronograph.
- ▶ Magnetic buttons for water tight integrity
- ▶ User changeable CR2032 battery
- ▶ Marine grade 316 stainless steel and mineral glass.
- ▶ Easy to read segmented LCD display
- ▶ LogTRAK software for PC, MAC and Android

Item No.	Detail
X05.062.100	Mantis 1



EON STEEL

The new Suunto Eon Steel is a fully customizable colour screen dive computer utilizing the Suunto Fused RGBM algorithm. The computer is housed in an advanced composite case with a brushed stainless steel bezel.

The Suunto Brightsee™ colour display is protected by a strong Xensation™ glass screen (German equivalent to Gorilla glass). Easy attachment with either an elastomer strap or bungee cord. Rechargeable battery with 23hrs dive time and fully recharged in just 3hrs.

- ▶ Easy to read and use color display (Brightsee™ technology)
- ▶ Full customization – modes, features, display, physical
- ▶ Steel bezel (grade 316L)
- ▶ Xensation™ glass
- ▶ Hard composite case (enhanced with extra glass fiber)
- ▶ Protective rubber boot included
- ▶ Advanced media isolated pressure sensor
- ▶ Full decompression algorithm - Suunto Fused™ RGBM
- ▶ Air / Nitrox / Trimix support
- ▶ Multi-gas diving (up to 10 gases)
- ▶ Possible to use as gauge / bottom timer
- ▶ Integrated tilt-compensated 3D digital compass
- ▶ Wireless air integration up to 10 PODs*
- ▶ User updatable firmware
- ▶ Works with DM5 PC/Mac compatible software

(*POD = peripheral observation device, in this case refers to wireless air transmitter)

Item No.	Detail
FSS020305000	EON Steel w. Boot & USB

TANK POD TRANSMITTER (LED)

Tank Pod Transmitter (LED) for Eon Steel

Item No.	Detail
FSS020306000	Tank Pod Transmitter

AVAILABLE ACCESSORIES

Item No.	Detail
FSS021027000	EON Steel Scratch Guard (1 Piece)
FSS020307000	EON Steel USB Interface
FSS020308000	Tank Pod Battery Kit
FSS020309000	Bungee Adapter EON Steel
FSS020310000	Boot for EON Steel
FSS020311000	EON Elastomer Strap Replacement Kit
FSS018799000	SUUNTO Charger



DX TITANIUM (BLACK or SILVER)

- ▶ Titanium case with scratch resistant sapphire crystal glass
- ▶ With titanium bracelet or elastomer strap (Optional)
- ▶ New, advanced Suunto Fused™ RGBM for rebreather, technical and recreational diving
- ▶ Gas-switching between up to 8 gases
- ▶ Trimix support including helium & oxygen
- ▶ Four dive modes: air, mixed gas, gauge, CCR
- ▶ Integrated tilt-compensated 3D digital compass
- ▶ Optional wireless air integration (Transmitter)
- ▶ Included USB interface cable – detailed graphical logs on PC/MAC with Suunto DM5 software

For rebreather diving:

- ▶ Dedicated CCR mode
- ▶ Configure up to 3 different diluents
- ▶ Adjustable high and low set points
- ▶ Automatic set points switching at specified depths
- ▶ Possibility to switch to open circuit mode in case of bailout

Item No.	Detail
FSS019016000	DX w. Elastomer Strap
FSS019015000	DX w. Titanium Bracelet
FSS021115000	DX w. Silver Titanium
FSS021116000	DX w. Silver Elastomer



D6i STEEL

- ▶ Steel case with scratch resistant sapphire crystal glass
- ▶ With steel bracelet or elastomer strap (Optional)
- ▶ Integrated tilt-compensated 3D digital compass
- ▶ Full continuous decompression algorithm
- ▶ Gas-switching between 3 gases
- ▶ Four dive modes: air, nitrox, free, gauge
- ▶ Innovative apnea timer
- ▶ Included USB interface cable – detailed graphical logs on PC/MAC with Suunto DM5 software
- ▶ Optional wireless air integration (Transmitter)

Item No.	Detail
FSS018400000	D6i w. Stainless Steel Bracelet
FSS018402000	D6i w. Elastomer Strap
FSS018543000	D6i Black w. Elastomer Strap
FSS019478000	D6i Black w. Steel Bracelet
FSS018744000	D6i w. White Elastomer Strap



SUUNTO

D4i NOVO

Everything you may need, regardless of where your diving may take you

- ▶ Vibrant colours : Black, White, Blue, Lime, Gray & Pink
- ▶ Soft silicone strap
- ▶ Metal buttons
- ▶ Full continuous decompression algorithm
- ▶ Three dive modes: air, nitrox, free
- ▶ Innovative apnea timer
- ▶ Optional wireless air integration (Transmitter)
- ▶ Included USB interface cable - detailed graphical logs on PC/MAC with Suunto DM5 software
- ▶ Updateable firmware

Item No.	Detail
FSS020392000	D4i NOVO White w. USB
FSS020393000	D4i NOVO Blue w. USB
FSS020395000	D4i NOVO Lime w. USB
FSS020365000	D4i NOVO Black w. USB
FSS020396000	D4i NOVO Pink w. USB
FSS021117000	D4i NOVO Gray w. USB



TRANSMITTER LED

Transmitter for DX, D9tx, D6i, D4i, Vytec, Vyper air & HelO2

Item No.	Detail
FSS01909800	Transmitter LED



SUUNTO

CONQUER NEW TERRITORY



SUUNTO

VYPER SILVER

- ▶ 3 operating modes (Air, Nitrox, Gauge)
- ▶ Built in dive simulator and dive planner
- ▶ Auto safety stop countdown
- ▶ Complete deco stop data and extended deco range (ceiling, floor)
- ▶ Electroluminescent illumination (backlight)
- ▶ User-replaceable battery
- ▶ Continuous decompression with Suunto RGBM
- ▶ Included USB interface cable – detailed graphical logs on PC/MAC with Suunto DM5 software

Item No.	Detail
FSS019540000	Vyper Silver

 SUUNTO



VYPER AIR BLACK

- ▶ Electric 3D compass with tilt sensor
- ▶ User friendly matrix display
- ▶ 3 dive modes. 2 gas switching
- ▶ Optional wireless air integration (Transmitter)
- ▶ Optional deep stop
- ▶ Built in dive simulator and dive planner
- ▶ Continuous decompression with Suunto RGBM
- ▶ Included USB interface cable - detailed graphical logs on PC/MAC with Suunto DM5 software

Item No.	Detail
FSS018539000	Vyper Air Black

 SUUNTO



ZOOP WRIST

- ▶ Easy to dive, robust and durable
- ▶ Air / Nitrox operating modes
- ▶ User-replaceable battery
- ▶ Super bright phosphorescent display
- ▶ Depth display range 0-99m
- ▶ Complete deco stop data
- ▶ Multi step ascent rate indicator
- ▶ Detailed graphic logs and dive data on your computer using Suunto DM5 software
- ▶ Continuous decompression with Suunto RGBM
- ▶ Available in yellow, orange and black

Item No.	Detail
FSS015964000	Zoop Wrist, Yellow
FSS016424000	Zoop Wrist, Orange
FSS019544000	Zoop Wrist, Black

 SUUNTO



BOOT & BUNGEE

Boot & Bungee Cord for Zoop, Vyper, HelO2 & Vyper Air

Item No.	Detail
FSS020628000	Boot & Bungee Cord

 SUUNTO



SUUNTO
HELO2

- ▶ Gas switching between 8 gas mixes
- ▶ Suunto technical RGBM algorithm (including helium mixtures)
- ▶ Simplified planning with graphical multi gas dive planner
- ▶ Deep stops
- ▶ Rated to 120m with full mixed gas capability
- ▶ Matrix display
- ▶ Optional wireless air integration (Transmitter)
- ▶ Detailed graphic logs and dive data on your computer using Suunto DM5 software

Item No.	Detail
FSS014506000	HelO2



SUUNTO
COBRA 3

- ▶ Air integrated for tank pressure
- ▶ Electronic 3D compass with tilt sensor
- ▶ Air, nitrox and gauge modes
- ▶ Matrix display with electroluminescent illumination
- ▶ Optional deep stops
- ▶ Continuous decompression with Suunto RGBM
- ▶ Detailed graphic logs and dive data on your computer using Suunto DM5 software

Item No.	Detail
FSS018536000	Cobra 3 Black



SUUNTO
COBRA INCLUDING QUICK CONNECT

- ▶ 3 operating modes (Air, Nitrox & Gauge)
- ▶ SK-7 or SK-8 Compass attachment
- ▶ Quick release high-pressure connection
- ▶ Complete decompression stop data
- ▶ 36 hour profile & logbook memory
- ▶ Lifetime history & profile memory
- ▶ Profile memory bookmark
- ▶ Cylinder pressure & remaining air time
- ▶ 300 bar (5000 psi) compatible
- ▶ Multi step ascent rate indicator
- ▶ Personal adjustment
- ▶ Altitude adjustment 0-3000m
- ▶ Automatic safety stop countdown
- ▶ Extended deco range (ceiling, floor)
- ▶ Built-in dive simulator
- ▶ Calendar clock & alarm clock
- ▶ Electroluminescent illumination (backlight)
- ▶ User-replaceable battery
- ▶ Depth display range 0-150m
- ▶ User-selectable metric or imperial units
- ▶ Suunto RGBM
- ▶ PC-Interface optional

Item No.	Detail
FSS005402000	Cobra





	D4i Novo	D6i	Dx
User replaceable battery	-	-	-
USB interface cable	Included	Included	Included
CNS% + OTU calculation (OLF)	YES	YES	YES
Max PO2 adjustment	0.5-1.6	0.5-1.6	0.5-1.6
O2 % setting	21-50%	Up to 3 gases containing 21-99%	Up to 8 gases, oxygen 5-99%, helium 0-95%
Gas switching during dive	-	YES	YES
Calendar clock	YES	YES	YES
Dual time	YES	YES	YES
Backlight type	Electro-luminescent display	Electro-luminescent display	Electro-luminescent display
Operating temperature	0°C - +40°C / 32°F - +104°F	0°C - +40°C / 32°F - +104°F	0°C - +40°C/32°F - +104°F
Water resistance	100m / 328 ft	150m / 492 ft	200m / 660 ft
Weight	85 g / 3 oz	113 g / 4 oz	107 g with elastomer strap / 182 g with titanium strap
Adjustable backlight duration	YES	YES	YES
Matrix display	YES	YES	YES
Sapphire crystal glass	-	Black only	YES
Ascent time display	Up to 199min	Up to 199min	Up to 999min
Consumed bottom time graph	-	YES	YES
Lifetime history mode	Scuba, Freedive	Scuba, Freedive	Scuba
Lifetime history memory	-	YES	YES
Maximum depth display	100m/328ft	150m / 492 ft	300m / 984 ft
Operation mode	Air, Nitrox, Gauge,Free, Off, Watch	Air, Nitrox, Gauge,Free, Watch	Air,Gauge,Off,Watch, Mixed Gas, CCR
Profile sampling rates in seconds	1, 2, 5, 10, 20, 30, 60 s	1, 2, 5, 10, 20, 30, 60 s	1, 2, 5, 10, 20, 30, 60 s
Decompression algorithm	RGBM algorithm	RGBM algorithm	Fused™ RGBM algorithm
Compass	-	YES	YES
Deep Stops	-	YES	YES
Dive time in seconds and minutes	In free mode	In free / gauge mode	In gauge mode
Wireless air integration	Optional	Optional	Optional
Built-in dive simulator	-	-	-
Air time calculation	-	-	-
3D digital compass	-	YES	YES
Graphic compass rose	-	-	-
Tilt compensated compass	-	YES	YES
8 gas mixes	-	-	YES
Helium	-	-	Up to 95%
Oxygen	-	-	5-99%
Stopwatch	In time / dive mode	In time / dive mode	In time / dive mode



	ZOOP	HELO2	VYPER	VYPER AIR	COBRA 3
User replaceable battery	YES	YES	YES	YES	YES
USB interface cable	Optional	Optional	Included	Optional	Optional
CNS% + OTU calculation (OLF)	YES	YES	YES	YES	YES
Max PO2 adjustment	1.2-1.6	0.5-1.6	1.2-1.6	0.5-1.6	0.5-1.6
O2 % setting	21-50 %	Up to 8 gases containing 8-99%	21-50%	Up to 2 gases containing 21-99%	Up to 2 gases containing 21-99%
Gas switching during dive	-	YES	-	YES	YES
Calendar clock	-	YES	YES	YES	YES
Dual time	-	-	-	-	-
Backlight type	Phosphorescent display	Electro-luminescent display	Electro-luminescent display	Electro-luminescent display	Electro-luminescent display
Operating temperature	0°C - +40°C / 32°F - +104°F	0°C - +40°C / 32°F - +104°F	0°C - +40°C / 32°F - +104°F	0°C - +40°C/32°F - +104°F	0°C NO +40°C / +32°F NO +104°F
Water resistance	100m / 328 ft	150m / 492 ft	-	150m / 492 ft	150m / 492 ft
Weight	68 g / 2.4 oz	68 g / 2.4 oz	68 g / 2.4 oz	110 g	210 g
Adjustable backlight duration	-	YES	YES	YES	YES
Matrix display	-	YES	-	YES	YES
Sapphire crystal glass	-	-	-	-	-
Ascent time display	Up to 99min	Up to 199min	Up to 99min	Up to 99min	Up to 99min
Consumed bottom time graph	-	-	-	-	-
Lifetime history mode	-	-	-	-	-
Lifetime history memory	YES	YES	YES	YES	YES
Maximum depth display	99m / 328 ft	150m (492 ft)	150m (492 ft)	150m (492 ft)	150m (492 ft)
Operation mode	Air, Nitrox	Air, Nitrox, Gauge	Air, Nitrox, Gauge	Air, Nitrox, Gauge	Air, Nitrox, Gauge
Profile sampling rates in seconds	30 s	10, 20, 30, 60 s	10,20,30,60s	1, 10, 20, 30, 60 s	1, 10, 20, 30, 60 s
Decompression algorithm	RGBM algorithm	Technical RGBM algorithm	RGBM algorithm	RGBM algorithm	RGBM algorithm
Compass	-	-	-	YES	YES
Deep Stops	-	YES	-	-	-
Dive time in seconds and minutes	-	In gauge mode	-	In gauge mode	In gauge mode
Wireless air integration	-	Optional	-	Optional	-
Built-in dive simulator	-	-	YES	YES	YES
Air time calculation	-	-	-	YES	-
3D digital compass	-	-	-	-	-
Graphic compass rose	-	-	-	YES	YES
Tilt compensated compass	-	-	-	YES	YES
8 gas mixes	-	YES	-	-	-
Helium	-	Up to 92%	-	-	-
Oxygen	-	8-99%	-	-	-
Stopwatch	-	-	-	-	-

BORA "PLUS" MASK

- ▶ Silicone skirt & strap
- ▶ Replaceable - twist on buckles
- ▶ Twin lens w. tempered glass
- ▶ Colours: Black, Blue Transparent, Yellow (w. clear skirt)
- ▶ Colours: Black, Orange, Yellow (w. black skirt)

Item No.	Detail
DBMA36+	Bora Plus Mask, Clear Skirt
DBMA36+	Bora Plus Mask, Black Skirt



MAKO MASK

- ▶ Silicone skirt & strap
- ▶ Replaceable - clip on buckles
- ▶ Twin lens w. tempered glass
- ▶ Colours: Blue Transparent, Yellow (w. clear skirt)
- ▶ Colours: Black (w. black skirt)

Item No.	Detail
DBMC23-	Mako Mask, Clear Skirt
DBMC23-KK	Mako Mask, Black Skirt



MALIBU MASK

- ▶ Silicone skirt & strap
- ▶ Replaceable standard buckles
- ▶ Twin lens w. tempered glass
- ▶ Colours: Black, Blue, Yellow (w. clear skirt)

Item No.	Detail
DBMA68	Malibu Mask, Clear Skirt

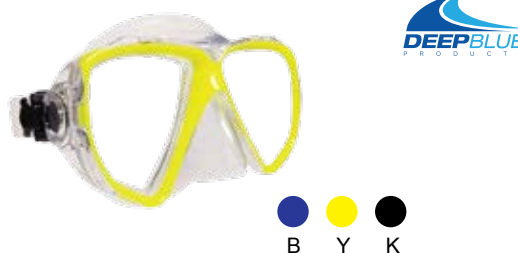

UNO SINGLE LENS MASK

- ▶ Silicone skirt & strap
- ▶ Swivel buckles
- ▶ Single lens w. tempered glass
- ▶ Colours: Black & Blue Transparent, Yellow (w. clear skirt)

Item No.	Detail
DBMC25	Uno Mask, Clear Skirt



ANDAMAN MASK

- ▶ Silicone skirt & strap
- ▶ Replaceable standard buckles
- ▶ Single lens w. tempered glass
- ▶ Colours: Black, Yellow (w. clear skirt)

Item No.	Detail
DBMA66	Andaman Mask, Clear Skirt



COVERT MASK

- ▶ Silicone skirt & strap
- ▶ Swivel buckles
- ▶ Twin lens w. tempered glass
- ▶ Extra low volume
- ▶ Colours: Black (w. black skirt)

Item No.	Detail
DBMC24-KK	Covert Mark, Black Skirt



VYPER MASK

- ▶ Silicone skirt & strap
- ▶ Replaceable – clip on buckles
- ▶ Single lens w. tempered glass
- ▶ Extra low volume
- ▶ Colours: Black

Item No.	Detail
DBMD56-KK	Vyper Mask, Black Skirt



BALI FRAMELESS MASK

- ▶ Silicone skirt & strap
- ▶ Swivel buckles
- ▶ Single lens w. tempered glass
- ▶ Extra low volume
- ▶ Colours: Black (w. black skirt)

Item No.	Detail
DBMA69-KK	Bali Mask, Black Skirt



AZORES MASK FOR JUNIORS

- ▶ Silicone skirt & strap
- ▶ Replaceable - clip on buckles
- ▶ Twin lens w. tempered glass
- ▶ Colours: Blue & Yellow Transparent (w. clear skirt)

Item No.	Detail
DB7MA88	Azores Mask, Clear Skirt

YT BT



FIJI MASK FOR KIDS

- ▶ Silicone or PVC skirt & strap
- ▶ Replaceable - clip on buckles
- ▶ Single lens w. tempered glass
- ▶ Other Features: Ideal for rental & retail
- ▶ Colours: Blue & Pink Transparent, Yellow (w. clear skirt)

Item No.	Detail
DB4MB52P	Fiji Mask, Clear Skirt (PVC)
DB8MB52	Fiji Mask, Clear Skirt (Silicone)
DB8MB52CL	Fiji Mask, Clear Skirt (Silicone w. Clamshell)



DB8MB52CL

BT Pi T Y



DB4MB52P

BT Pi T Y



DB8MB52

BT Pi T Y

SIMILAN MASK

- ▶ PVC skirt & strap
- ▶ Replaceable - clip on buckles
- ▶ Single lens w. tempered glass
- ▶ Colours: Green, Pink & Yellow Transparent (w. clear skirt)

Item No.	Detail
DB5MA70P	Similan Mask PVC



GT YT Pi T



HAWAII MASK

- ▶ PVC skirt & strap
- ▶ Replaceable standard buckles
- ▶ Twin lens w. tempered glass
- ▶ Colours: Blue Transparent, Yellow (w. clear skirt)

Item No.	Detail
DB3MD05P	Hawaii Mask PVC



YT BT



MARIN MASK

- ▶ Silicone skirt & strap
- ▶ Easy adjustable buckles
- ▶ Twin lens w. tempered glass
- ▶ Colours: Blue, Red, Titanium (w. clear skirt)
- ▶ Packaging: plastic mask box

Item No.	Detail
X24.856	Marin Mask, Clear Skirt



FINO MASK

- ▶ Silicone skirt & strap
- ▶ Replaceable standard buckles
- ▶ Twin lens w. tempered glass
- ▶ Colours: Black, Blue, Clear, Yellow (w. clear skirt)
- ▶ Colours: Black (w. black skirt)
- ▶ Packaging: plastic mask box

Item No.	Detail
X24.59...	Fino Mask, Clear Skirt
X24.591-KS	Fino Mask, Black Skirt



CRYSTAL VU METALLIC MASK

- ▶ Silicone skirt & strap
- ▶ Swivel buckles
- ▶ Single lens w. seamless side windows & tempered glass
- ▶ Colours: Blue, Red, White, Yellow – All Metallic Colours (w. clear skirt)
- ▶ Colours: Black (w. black skirt)
- ▶ Packaging: plastic mask box

Item No.	Detail
X248551	Crystal Vu Mask, Clear Skirt
X248551-KSi	Crystal Vu Mask, Black Skirt



SPECTRA w. METALLIC SUBFRAME

- ▶ Silicone skirt & strap
- ▶ Swivel buckles
- ▶ Twin lens w. tempered glass
- ▶ Colours: Blue, Red, Yellow – All Metallic Colours (w. clear skirt)
- ▶ Colours: Black/Silver (w. black skirt)
- ▶ Packaging: plastic mask box

Item No.	Detail
X24.847	Spectra Mask, Clear Skirt
X24.847.110	Spectra Mask, Black Skirt



SPECTRA 2 MASK (for small faces)

- ▶ Silicone skirt & strap
- ▶ Swivel buckles
- ▶ Twin lens w. tempered glass
- ▶ Colours: Pink, White – All Metallic Colours (w. clear skirt)
- ▶ Packaging: plastic mask box

Item No.	Detail
X24.851	Spectra 2 Mask, Clear Skirt



SPECTRA - TRUFIT MASK

- Silicone skirt & strap (extra soft)
- Swivel buckles
- Twin lens w. tempered glass
- Colours: Blue Metallic (w. clear skirt)
- Colours: Black/Silver (w. black skirt) w. mirrored lenses
- Packaging: plastic mask box

Item No.	Detail
X24.710.200	Spectra Trufit Mask, Clear Skirt
X24.710.135KS	Spectra Trufit Mask, Black Skirt



SOLO MASK

- Silicone skirt & strap
- Swivel buckles
- Single lens w. tempered glass
- Extra low volume
- Colours: Black (w. black skirt)
- Packaging: plastic mask box

Item No.	Detail
X24.849KS	Solo Mask, Black Skirt



FRAMELESS MASK

- Silicone skirt & strap
- Easy adjustable buckles
- Single lens w. tempered glass
- Extra low volume
- Colours: Black (w. black skirt)
- Packaging: plastic mask box

Item No.	Detail
X24340	Frameless Mask, Black Skirt



TRINIDAD FRAMELESS MASK

- Silicone skirt & strap
- Swivel buckles
- Single lens w. tempered glass
- Extra low volume
- Colours: Black (w. black skirt)
- Packaging: plastic mask box

Item No.	Detail
X94.071.000	Trinidad Mask, Black Skirt



GORILLA FRAMELESS MASK

- Silicone skirt & strap
- Easy adjustable buckles
- Single lens w. tempered glass
- Extra low volume
- Larger wider field of vision
- Colours: Black (w. black skirt)
- Packaging: plastic mask box

Item No.	Detail
X24.341.000	Gorilla Mask, Black Skirt



ANGEL MASK

- Silicone skirt & strap
- Replaceable - clip on buckles
- Single lens w. tempered glass
- Extra low volume
- Colours: White (w. white skirt)
- Packaging: plastic mask box

Item No.

Detail

G824.112.000

Angel Mask, White Skirt



ECCO MASK

- Silicone skirt & strap
- Replaceable - clip on buckles
- Twin lens w. tempered glass
- Colours: Turquoise Green (w. clear skirt)

Item No.

Detail

G824.218.280

Ecco Mask, Clear Skirt



seac

CAPRI MASK

- Silicone skirt & strap
- Replaceable standard buckles
- Twin lens w. tempered glass
- Colours: Black, Blue, White (w. clear skirt)
- Colours: Black (w. black skirt)
- Packaging: plastic mask box

Item No.	Detail
B9420	Capri Mask, Clear Silicone
B9421KS-K	Capri Mask, Black Silicone

seac

EXTREME MASK (for small faces)

- Silicone skirt & strap
- Easy adjustable buckles
- Twin lens w. tempered glass
- Colours: Blue, Yellow Transparent (w. clear skirt)
- Colours: Black (w. black skirt)
- Packaging: plastic mask box

Item No.	Detail
B939	Extreme Mask, Clear Silicone
B936KS-K	Extreme Mask, Black Silicone

seac

IENA SILICONE MASK

- Silicone skirt & strap
- Pinch buckles
- Twin lens w. tempered glass
- Colours: Black, Blue, Yellow (w. clear skirt)
- Colours: Black (w. black skirt)
- Packaging: plastic mask box

Item No.	Detail
B9238	Iena Mask, Clear Silicone
B9239KS-K	Iena Mask, Black Silicone

seac

BOSS SILICONE MASK

- Silicone skirt & strap
- Replaceable standard buckles
- Single lens w. tempered glass
- Colours: Black, Blue, Pink, Yellow (w. clear skirt)
- Colours: Black (w. black skirt)
- Packaging: plastic mask box

Item No.	Detail
B9231	Boss Mask, Clear Skirt
B9232KS-K	Boss Mask, Black Skirt

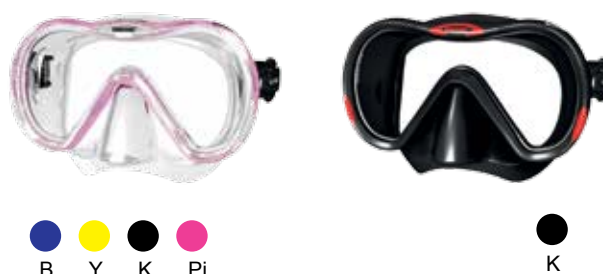

seac

MARINA MASK (for Kids)

- Silicone skirt & strap
- Replaceable standard buckles
- Single lens w. tempered glass
- Colours: Blue, Pink, Yellow (w. clear skirt)
- Packaging: plastic mask box

Item No.	Detail
B9426	Marina Mask, Clear Silicone



B Y Pi

seac

CHARM MASK

- Silicone skirt & strap
- Pinch buckles
- Single lens w. tempered glass
- Colours: Blue, White, Yellow (w. clear skirt)
- Packaging: plastic mask box

Item No.	Detail
B0602	Charm Mask, Clear Silicone



B Y W

PRO EAR 2000

- Silicone skirt & strap
- Replaceable standard buckles
- Twin lens w. tempered glass
- With complete ear protection
- Colours: Black (w. black skirt)
- Packaging: cardboard box

Item No.	Detail
MPE10	Pro Ear 2000

PROEAR™2000



JUNIOR MASK SILICONE

- ▶ Silicone skirt & strap
- ▶ Replaceable - twist on buckles
- ▶ Single lens w. tempered glass
- ▶ Colours: Blue Transparent, Green, Yellow (w. clear skirt)

Item No.	Detail
SMS102	Junior Mask, Clear Skirt



BT Y FG

WIDE VISION MASK

- ▶ Silicone skirt & strap
- ▶ Replaceable standard buckles
- ▶ Single lens w. tempered glass
- ▶ High volume, wide vision
- ▶ Colours: Blue Transparent (w. clear skirt)
- ▶ Colours: Black (w. black skirt)

Item No.	Detail
SMM108	Wide Vision Mask, Clear Skirt
SMM108KS-K	Wide Vision Mask, Black Skirt



SMM108

BT



SMM108KS-K

K



RUNNER SILICONE MASK

- ▶ Silicone skirt & strap
- ▶ Replaceable standard buckles
- ▶ Twin lens w. tempered glass
- ▶ Colours: Black, Blue Trans., Clear, Yellow (w. clear skirt)
- ▶ Colours: Black, Blue Trans., Green, Yellow (w. black skirt)

Item No.	Detail
S1083S-	Runner Mask, Clear Skirt
S1083KS-	Runner Mask, Black Skirt



S1083KS

BT Y G K



S1083S

BT C K Y



OPTICAL LENSES FOR RUNNER MASK

- ▶ Available from - 1.0 through - 7.0 in 0.5 increments
- ▶ Available from - 7.0 through - 10.0 in 1.0 increments

Item No.	Detail
S1083OP-	Optical Lenses (EACH)



S1083OP

FRAMELESS MASK

- ▶ Silicone skirt & strap
- ▶ Replaceable standard buckles
- ▶ Single lens w. tempered glass
- ▶ Ideal for Apnea Diving (Extra Low volume)
- ▶ Colours: Clear "Frosted look" (w. clear skirt)
- ▶ Colours: Black (w. black skirt)

Item No.	Detail
SMM107-C	Frameless Mask, Clear Skirt
SMM107KS	Frameless Mask, Black Skirt



K C



DIVE OPTX - FLEXIBLE MASK MAGNIFIER KIT

- ▶ Available in following increments + 1.0 through + 3.0 diopter in 0.5 increments

Item No.	Detail
TFM98-	Flexible Mask Magnifier Kit



MANTA PLUS SNORKEL

- Comfortable silicone mouthpiece
- Purge valve at lowest point for effortless clearing
- Semi-dry top design prevents water entry into tube
- Quick release snorkeling clip
- PVC Flex tube
- Colours: Black, Blue Transparent, Orange, Yellow

Item No.	Detail
DB1SA106	Manta Plus Snorkel



MARLIN SNORKEL

- Comfortable silicone mouthpiece
- Quick release snorkeling clip
- Simple J-Tube
- Colours: Black, Black (KSK), Blue Transparent, Clear, Yellow

Item No.	Detail
DBSA91-	Marlin Snorkel



STINGRAY SNORKEL

- Ergonomic silicone mouthpiece for added comfort
- Purge valve at lowest point for effortless clearing
- Semi-dry top design prevents water entry into tube
- Standard universal snorkel keeper
- Flexible, corrugated joint drops snorkel from face when not in use
- Colours: Black, Black (KK), Blue Transparent, Clear, Yellow

Item No.	Detail
DBSA105	Stingray Snorkel



SHARKY SNORKEL

- Ergonomic silicone mouthpiece for added comfort
- Purge valve at lowest point for effortless clearing
- Semi-dry top design prevents water entry into tube
- Standard universal snorkel keeper
- Flexible, corrugated joint drops snorkel from face when not in use
- Colours: Black, Blue Transparent, Clear, Yellow

Item No.	Detail
DBSB47	Sharky Snorkel





DOLPHIN SNORKEL

- ▶ PVC mouthpiece for kids
- ▶ Purge valve at lowest point for effortless clearing
- ▶ Semi-dry top design prevents water entry into tube
- ▶ Adjustable Snorkel Keeper
- ▶ Simple J-Tube
- ▶ Colours: Blue Transparent, Yellow

Item No.	Detail
DB7SA61	Dolphin Snorkel

BT Y



GOBY SNORKEL

- ▶ PVC mouthpiece for kids
- ▶ Semi-dry top design prevents water entry into tube
- ▶ Unique strap holder built into the tube
- ▶ Simple J-Tube
- ▶ Colours: Blue Transparent, Green Transparent, Pink Transparent, Yellow

Item No.	Detail
DBSB36	Goby Snorkel

PiT Y GT BT

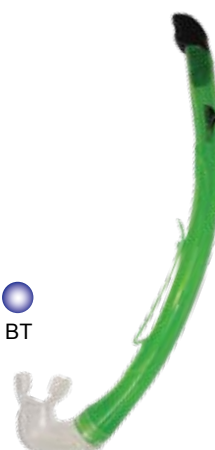

MAKO SNORKEL

- ▶ PVC mouthpiece
- ▶ Purge valve at lowest point for effortless clearing
- ▶ Semi-dry top design prevents water entry into tube
- ▶ Unique strap holder built into the tube
- ▶ Simple J-Tube
- ▶ Colours: Black (KSK), Blue Transparent, Yellow

Item No.	Detail
DB3SB35	Mako Snorkel



K

BT Y



DAMSEL SNORKEL

- ▶ Comfortable silicone mouthpiece
- ▶ Purge valve at lowest point for effortless clearing
- ▶ Semi-dry top design prevents water entry into tube
- ▶ Standard universal snorkel keeper
- ▶ Simple J-Tube
- ▶ Colours: Blue Transparent, Pink Transparent, Yellow

Item No.	Detail
DB8SA102	Damsel Snorkel

BT PiT Y



SPECTRA SNORKEL

- ▶ Ergonomic regulator style mouthpiece for added comfort
- ▶ Purge valve at lowest point for effortless clearing
- ▶ Semi-dry top design helps prevent water entry into tube
- ▶ Quick release snorkeling clip w. removable clip
- ▶ Flexible, corrugated joint drops snorkel from face when not in use
- ▶ Colours: Black, Blue, Pink, Red, White, Yellow (all metallic colors)

Item No.	Detail
X26.704...	Spectra Snorkel

SPECTRA DRY SNORKEL

- ▶ Ergonomic regulator style mouthpiece for added comfort
- ▶ Purge valve at lowest point for effortless clearing
- ▶ Patented dry snorkel design (Sealed dry top)
- ▶ Quick release snorkeling clip w. removable clip
- ▶ Flexible, corrugated joint drops snorkel from face when not in use
- ▶ Colours: Black, Blue, Pink, Red, White, Yellow (all metallic colors)

Item No.	Detail
X26.720...	Spectra Dry Snorkel

PHOENIX 2 SNORKEL

- ▶ Comfortable, high grade silicone mouthpiece
- ▶ Purge valve for ease of clearing
- ▶ Patented dry snorkel design (Sealed dry top)
- ▶ Durable universal snorkel keeper w. removable clip
- ▶ Flexible, corrugated joint drops snorkel from face when not in use
- ▶ Colours: Black, Blue, Yellow

Item No.	Detail
X267111	Phoenix 2 Snorkel

ESCAPE SNORKEL

- ▶ Ergonomic mouthpiece for added comfort
- ▶ Purge valve at lowest point for effortless clearing
- ▶ Semi-dry top design prevents water entry into tube
- ▶ Cellphone-style removable clip
- ▶ Flexible, corrugated joint drops snorkel from face when not in use
- ▶ Colours: Black, Blue, Yellow

Item No.	Detail
X26715	Escape Snorkel

TRINIDAD SNORKEL

- ▶ Comfortable, high grade silicone mouthpiece
- ▶ Purge valve for ease of clearing
- ▶ Semi-dry top design prevents water entry into tube
- ▶ Adjustable Snorkel Keeper w. removable clip
- ▶ Flexible, corrugated joint drops snorkel from face when not in use
- ▶ Colours: Black

Item No.	Detail
X96.071.000	Trinidad Snorkel

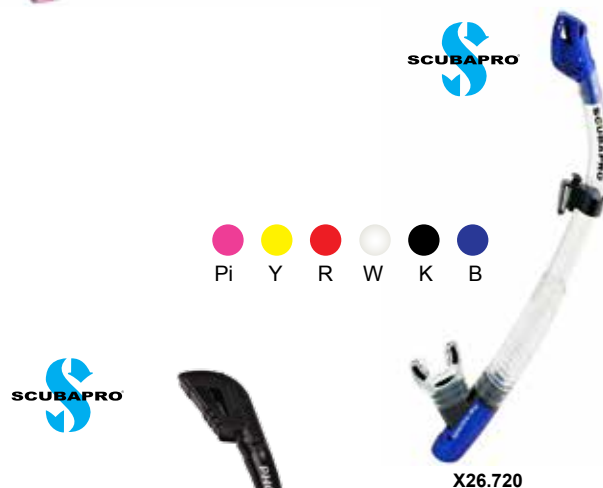

SUBGEAR

EXPRESS SNORKEL

- ▶ Ergonomic mouthpiece for added comfort
- ▶ Purge valve at lowest point for effortless clearing
- ▶ Semi-dry top design prevents water entry into tube
- ▶ Standard universal snorkel keeper
- ▶ Flexible, corrugated joint drops snorkel from face when not in use
- ▶ Colours: Black, Blue, Yellow

Item No.

Detail

G826.128...

Express Snorkel



B Y K

VENT SNORKEL

- ▶ Comfortable silicone mouthpiece
- ▶ Purge valve at lowest point for effortless clearing
- ▶ Semi-dry top design prevents water entry into tube
- ▶ Unique strap holder built into the tube
- ▶ Simple J-Tube
- ▶ Colours: Turquoise Green

Item No.

Detail

G826.122.280

Vent Snorkel

SUBGEAR

K2 HD SNORKEL

- ▶ Ergonomic liquid silicone mouthpiece for extra comfort
- ▶ Purge valve w. dump valve for quick emptying
- ▶ Innovative Anti-Splash Top prevents water entry into tube
- ▶ Standard universal snorkel keeper
- ▶ Semi-rigid J-tube in soft PVC
- ▶ Colours: Black, Blue, Pink, Red, White, Yellow

Item No.

Detail

B426

K2 HD Snorkel



K B W Pi Y R

SEAC

PICCOLO SNORKEL (for kids)

- ▶ PVC mouthpiece for kids
- ▶ Standard universal snorkel keeper
- ▶ Simple J-Tube
- ▶ Colours: Blue, Pink, Yellow

Item No.

Detail

B233

Piccolo Snorkel



B Y Pi

SEAC

SILICONE SNORKEL

- ▶ Ergonomic mouthpiece for added comfort
- ▶ Purge valve at lowest point for effortless clearing
- ▶ Semi-dry top design prevents water entry into tube
- ▶ Easy adjustable snorkel holder
- ▶ Flexible, corrugated joint drops snorkel from face when not in use
- ▶ Colours: Black, Black (KS-K), Blue Transparent, Green, Purple, Yellow, Yellow Transparent

Item No.	Detail
S1057S	Silicone Snorkel
S1057KS-K	Silicone Snorkel (black/black)



SILICONE SNORKEL

- ▶ Swivel silicone mouthpiece
- ▶ Purge valve at lowest point for effortless clearing
- ▶ Easy adjustable snorkel holder w. removable clip
- ▶ Semi-rigid J-tube
- ▶ Colours: Black, Blue Transparent, Clear, Green Transparent, Yellow

Item No.	Detail
S1156S	Silicone Snorkel

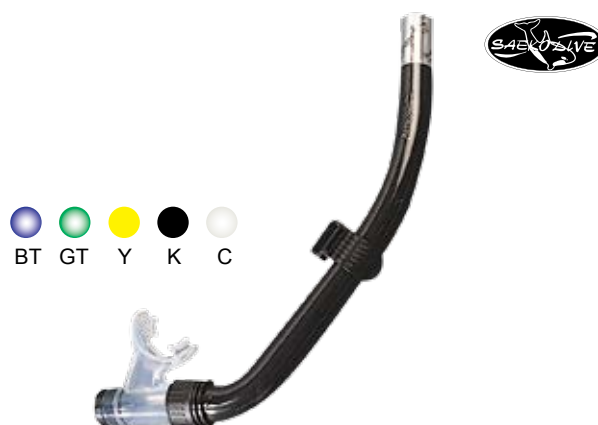

STANDARD SNORKEL

- ▶ Silicone or Rubber mouthpiece
- ▶ PVC snorkel keeper
- ▶ Simple J-Tube
- ▶ Colours for S1052S: Black, Blue Transparent, Green Transparent, Yellow
- ▶ Colours for S1052: Black, Blue Transparent, Green, Green Transparent, Yellow

Item No.	Detail
S1052S-	Snorkel w. Silicone Mouthpiece
S1052-	Snorkel w. Rubber Mouthpiece



SILICONE SNORKEL

- ▶ Ergonomic mouthpiece for added comfort
- ▶ Purge valve at lowest point for effortless clearing
- ▶ Easy adjustable snorkel holder w. removable clip
- ▶ Flexible, corrugated joint drops snorkel from face when not in use
- ▶ Colours: Black, Blue Transparent, Yellow

Item No.	Detail
S1247Q	Silicone Snorkel



SONIC SWIM GOGGLES

- Oversized and durable frame that reduces drag
- Comfortable leak-resistant hypoallergenic bio-silicone skirt
- Crystal clear wrap-around lens provides clear 180-degree visibility
- Anti-fog and scratch resistant lenses provide 100% UV protection
- Pulsar buckle system allows for quick strap adjustment with just a touch
- Full 180-degree strap rotation makes the Sonic very comfortable to wear
- Protective storage pouch
- Colours: Black/ Red

Item No.	Detail
B460010NR	Sonic Swim Goggles

seac



VISION HD SWIM GOGGLES

- Oversized and durable frame that reduces drag
- Comfortable leak-resistant hypoallergenic bio-silicone skirt
- Crystal clear wrap-around lens provides clear 180-degree visibility
- Anti-fog and scratch resistant lenses provide 100% UV protection
- Pulsar buckle system allows for quick strap adjustment with just a touch
- Protective storage pouch
- Colours: Blue, Red

Item No.	Detail
B9908-	Vision HD Swim Goggles

seac



B R

JUMP SWIM GOGGLES

- Comfortable hypoallergenic bio-silicone seal
- Anti-fog and scratch resistant lenses provide 100% UV protection
- Easy adjustable buckles
- Interchangeable nose bridge
- Colours: Black, Blue

Item No.	Detail
B9913...	Jump Swim Goggles

seac



K B

BUBBLE SWIM GOGGLES (for kids 3-8 years)

- Comfortable hypoallergenic bio-silicone seal
- Anti-fog and scratch resistant lenses provide 100% UV protection
- Easy adjustable buckles
- Protective storage pouch
- Colours: Blue, Pink

Item No.	Detail
B9911...	Bubble Swim Goggles

seac



B Pi

MARINER SWIM GOGGLES

- ▶ Standard anti-fog lens w. enhanced peripheral vision
- ▶ Soft silicone watertight seal
- ▶ Comfortable wrap-around lens provides high visibility
- ▶ Quick release buckle system & silicone strap
- ▶ A protective storage pouch for your goggles is included.
- ▶ Colours: Black, Blue, Blue Lagoon

Item No.	Detail
SK5-	Mariner Swim Goggles



BL B K

MARINER UV SWIM GOGGLES

- ▶ Standard anti-fog lens w. enhanced peripheral vision & UV Protection
- ▶ Soft silicone watertight seal
- ▶ Comfortable wrap-around lens provides high visibility
- ▶ Quick release buckle system & silicone strap
- ▶ A protective storage pouch for your goggles is included.
- ▶ Colours: Black, Blue, Blue Lagoon

Item No.	Detail
SK5UV	Mariner UV Swim Goggles



BL B K

WAVE SWIM GOGGLES

- ▶ Comfortable silicone seal
- ▶ Lenses w. 100% UV protection & anti-fog coating
- ▶ Easy adjustable head strap
- ▶ Interchangeable nose bridge
- ▶ Colours: Black, Blue, Blue Lagoon

Item No.	Detail
S1281AS-	Wave Swim Goggles



BL B K

WAVE JUNIOR SWIM GOGGLES (for kids 6-15 years)

- ▶ Comfortable silicone seal
- ▶ Lenses w. 100% UV protection & anti-fog coating
- ▶ Easy adjustable head strap
- ▶ Interchangeable nose bridge
- ▶ Colours: Black, Blue, Yellow

Item No.	Detail
SS5	Wave Junior Swim Goggles



Y B K

EAR PLUGS

- ▶ Easy to use ear plugs
- ▶ Keep your ear canal perfectly dry during water activities
- ▶ Helps prevent ear infections
- ▶ Made from silicone

Item No.	Detail
SE4	Ear Plugs



NOSE CLIP

- ▶ Ideal for swimmers and other water sports
- ▶ Comfortable nose clip
- ▶ Flexible steel frame with latex pads
- ▶ Comfortably pinch the nostrils shut
- ▶ Designed to pinch the nose to keep water out
- ▶ Weight: 50 grams (Including Packaging)

Item No.	Detail
SN2	Nose Clip





BORA MASK & SNORKEL SET w. SPEED3 FINS

- Mask "Bora Plus" w. silicone skirt (details page 38)
- Snorkel "Manta Plus" w. Semi-dry top design (details page 46)
- Fins "Speed 3" Adjustable, sizes: S-M, L-XL (details page 57)
- Colours: Black, Blue, Orange, Yellow
- Packaging: large mesh bag w. shoulder strap

Item No.	Detail
DB1SP3-	BORA Set w. Speed3 Fins & Mesh Bag



BORA MASK & SNORKEL SET

- Mask "Bora Plus" w. silicone skirt (details page 38)
- Snorkel "Manta Plus" w. Semi-dry top design (details page 46)
- Colours: Black, Blue, Orange, Yellow
- Packaging: mesh bag

Item No.	Detail
DB2Bag-	BORA Set w. Mesh Bag



BORA MASK & SNORKEL SET in CLAMSHELL

- Mask "Bora Plus" w. silicone skirt (details page 38)
- Snorkel "Manta Plus" w. Semi-dry top design (details page 46)
- Colours: Black, Blue, Orange, Yellow
- Packaging: clamshell

Item No.	Detail
DB2Clam-	BORA Set in Clamshell



MAKO MASK & SNORKEL SET

- ▶ Mask "Mako" w. silicone skirt (details page 38)
- ▶ Snorkel "Mako" w. Semi-dry top design (details page 47)
- ▶ Colours: Black, Blue, Yellow
- ▶ Packaging: mesh bag

Item No.	Detail
DBMakoB-	MAKO Set w. Mesh Bag



MAKO MASK & SNORKEL SET in CLAMSHELL

- ▶ Mask "Mako" w. silicone skirt (details page 38)
- ▶ Snorkel "Mako" w. Semi-dry top design (details page 47)
- ▶ Colours: Black, Blue, Yellow
- ▶ Packaging: clamshell

Item No.	Detail
DBMakoC-	MAKO Set in Clamshell



HAWAII PVC MASK & SNORKEL SET

- ▶ Mask "Hawaii" w. PVC skirt (details page 39)
- ▶ Snorkel "Mako" w. Semi-dry top design (details page 47)
- ▶ Colours: Blue Transparent, Yellow Transparent
- ▶ Packaging: mesh bag

Item No.	Detail
DB3Bag-	HAWAII Set w. Mesh Bag



FIJI PVC JUNIOR MASK & SNORKEL SET

- ▶ Mask "Fiji" w. PVC skirt (details page 39)
- ▶ Snorkel "Goby" w. Semi-dry top design (details page 47)
- ▶ Colours: Blue Transparent, Pink Transparent, Yellow Transparent
- ▶ Packaging: mesh bag

Item No.	Detail
DB4Bag-	FIJI Set w. Mesh Bag



AZORES JUNIOR MASK & SNORKEL SET

- ▶ Mask "Azores" w. silicone skirt (details page 39)
- ▶ Snorkel "Dolphin" w. Semi-dry top design (details page 47)
- ▶ Colours: Blue Transparent, Yellow Transparent
- ▶ Packaging: mesh bag

Item No.	Detail
DB7Bag...	AZORES Junior Set w. Mesh Bag



AZORES JUNIOR MASK & SNORKEL in CLAMSHELL

- ▶ Mask "Azores" w. silicone skirt (details page 39)
- ▶ Snorkel "Dolphin" w. Semi-dry top design (details page 47)
- ▶ Colours: Blue Transparent, Yellow Transparent
- ▶ Packaging: clamshell

Item No.	Detail
DB7Clam-	AZORES Junior Set in Clamshell



FIJI JUNIOR MASK & SNORKEL SET

- ▶ Mask "Fiji" w. silicone skirt (details page 39)
- ▶ Snorkel "Damsel" w. Semi-dry top design (details page 47)
- ▶ Colours: Blue, Pink Transparent, Yellow
- ▶ Packaging: mesh bag

Item No.	Detail
DB8Bag-	FIJI Junior Set w. Mesh Bag



FIJI JUNIOR MASK & SNORKEL in CLAMSHELL

- ▶ Mask "Fiji" w. silicone skirt (details page 39)
- ▶ Snorkel "Damsel" w. Semi-dry top design (details page 47)
- ▶ Colours: Blue, Pink Transparent, Yellow
- ▶ Packaging: clamshell

Item No.	Detail
DB8Clam-	FIJI Junior Set in Clamshell



ECCO MASK & VENT SNORKEL SET

Mask "Ecco" w. silicone skirt & strap

- Replaceable standard buckles
- Twin lens w. tempered glass
- Colours: Turquoise Green

Snorkel "Vent" w. comfortable silicone mouthpiece

- Purge valve at lowest point for effortless clearing
- Semi-dry top design prevents water entry into tube
- Unique strap holder built into the tube
- Simple J-Tube
- Colours: Turquoise Green
- Packaging: mesh bag - White

Item No.	Detail
G824.300.280	Ecco Mask & Vent Snorkel w. Mesh Bag



FUSION MASK & SNORKEL SET

Mask "Fusion" w. silicone skirt & strap

- Easy adjustable buckles
- Twin lens w. tempered glass
- Packaging: plastic mask box

Snorkel "Fusion" w. comfortable silicone mouthpiece

- Purge valve w. dump valve for quick emptying
- Innovative anti-splash top prevents water entry into tube
- Standard universal snorkel keeper
- Semi-rigid J-tube in soft PVC
- Colours: Blue, Yellow
- Packaging: clamshell

Item No.	Detail
B0890001	Fusion Set in Clamshell



SEAC



BT YT





SPEED2 FINS - FULL FOOT (Ideal for snorkeling)

- Soft and flexible
- Flexible centre section to channel water
- Ergonomic foot pocket
- Non slip protection
- Sizes: 5XS, 4XS, 3XS, XXS, XS, S, M, L, XL
- Colours: Black, Blue, Yellow

Item No.	Detail
DBF367...	Speed 2 Fins, Size 5XS-3XS
DBF367...	Speed 2 Fins, Size 2XS-S
DBF367...	Speed 2 Fins, Size M-XL



SPEED3 FINS - ADJUSTABLE (Ideal for snorkeling)

- Travel-friendly short blade design
- Adjustable strap allows for wide foot range
- Soft and flexible
- Ergonomic foot pocket
- Non slip protection
- Kids – Sizes: S-M, M-L, LG - Colours: Blue, Pink, Yellow
- Adults- Sizes: S-M, L-XL - Colours: Black, Blue, Orange, Yellow

Item No.	Detail
DBFB8...	Speed3 Kids , Size S-M, M-L, LG
DBFB8...	Speed3 Adults , Size S-M, L-XL

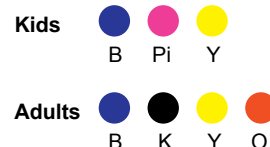

DBFA22 FINS - ADJUSTABLE (Ideal for snorkeling)

- Travel-friendly short blade design
- Adjustable strap allows for wide foot range
- Soft and flexible
- Ergonomic foot pocket
- Non slip protection
- Sizes: S-M, ML-XL - Colours: Green, Pink, Yellow

Item No.	Detail
DBFA22	Snorkeling Fins Kids



DBF770 FINS - ADJUSTABLE (Ideal for snorkeling)

- Travel-friendly short blade design
- Adjustable strap allows for wide foot range
- Soft and flexible
- Ergonomic foot pocket
- Non slip protection
- Sizes: S-M, ML-XL - Colours: Black, Blue, Yellow

Item No.	Detail
DBF770-	Snorkeling Fins Adults



TWIN JET FINS - OPEN HEEL (Ideal for Diving)

- ▶ Patented split-fin propeller technology
- ▶ Durable monoprene construction
- ▶ Drag-reducing vents
- ▶ Open-toe, open heel design for added comfort
- ▶ Buoyancy: Black fin negative, Blue or Yellow fins positive
- ▶ Easy to adjust fin straps with a large pull tab
- ▶ Squeeze-style quick-release buckles for quick and easy donning and doffing
- ▶ Sizes: S 39-41, M 41-43, L 42-45, XL 44-46
- ▶ Colours: Black

Item No.	Detail
X2538...	Twin Jet Fins



K

JET FIN CLASSIC - OPEN HEEL (Ideal for Diving)

- ▶ Proven vented design decreases drag on the upstroke and enhances thrust on the down-stroke
- ▶ Choice of combat and tactical units worldwide
- ▶ Water flows-thru vents on weaker down-stroke of fining
- ▶ Vents reduce pressure, providing less strain on leg
- ▶ Angle of the vent reacts as a solid blade on up-stroke
- ▶ Up-stroke provides maximum power and propulsion
- ▶ Size M, 3XL comes w. adjustable rubber heel straps
- ▶ Size L, XL, 2XL comes w. spring heel straps for easy donning and doffing
- ▶ Colours: Black

Item No.	Detail
X25.365...	Jet Fin w. Spring Straps
X25.351...	Jet Fin w. Rubber Straps



Jet Fin Classic
Spring Strap



Jet Fin Classic
Rubber Strap



K

SEAWING NOVA / GORILLA FINS - OPEN HEEL (Ideal for Diving)

- ▶ Award-winning design
- ▶ Fine-tuned to provide increase in stiffness and snap
- ▶ Thrust without drag or wasted energy
- ▶ Clean water blade geometry for optimum propulsion
- ▶ Ergonomic foot pocket with extended heel plate
- ▶ Wing tips arc upwards, increasing high-speed stability
- ▶ Better frog-kick-ability
- ▶ Marine quality bungee heel straps
- ▶ Sizes S, M, L, XL

Item No.	Detail
X25.7...	Seawing Nova, Black, Blue, White
X25.7...	Seawing Nova Gorilla, Graphite



JET SPORT FINS - OPEN HEEL (Ideal for Diving)

- ▶ Large blade design
- ▶ 3 Material composite construction
- ▶ Bio-engineered soft foot pocket for seem-less energy transfer.
- ▶ Drag reducing vents decrease resistance on both up and down strokes
- ▶ Easy to adjust fin straps with a large pull tab
- ▶ Squeeze-style quick-release buckles for quick and easy donning and doffing
- ▶ Sizes: XS, S, M, L, XL
- ▶ Colours: Blue, Black, Red, Yellow

Item No.	Detail
X25.87...	Jet Sport Fins



B Y R K

SEAC

SPRINT FINS - ADJUSTABLE (Ideal for Snorkeling)

- ▶ Travel-friendly short blade design
- ▶ Adjustable strap allows for wide foot range
- ▶ Soft and flexible
- ▶ Ergonomic foot pocket
- ▶ Non slip protection
- ▶ Sizes: XXS-XS, XS-S, S-M, M-L, L-XL
- ▶ Colours: Blue, Yellow

Item No.	Detail
B11100...	Sprint Fin



FUGA FINS - FULL FOOT (Ideal for Dive Centre's)

- ▶ Large blade for a more powerful response in the water
- ▶ Water channels and ridges
- ▶ External ribbings
- ▶ Ergonomic foot pocket w. non slip protection
- ▶ Sizes: 36-37, 38-39, 40-41, 42-43, 44-45, 46-47
- ▶ Colours: Black, Blue, Pink, Red, Yellow

Item No.	Detail
B926...	Fuga Fin



SEAC

F100 PRO FINS - FULL FOOT (Ideal for Dive Centre's)

- ▶ Studied and created for Heavy Duty intensive use
- ▶ Large blade for a more powerful response in the water
- ▶ Water channels and ridges
- ▶ Extra solid external ribbings
- ▶ Ergonomic foot pocket w. non slip protection
- ▶ Sizes: 36-37, 38-39, 40-41, 42-43, 44-45, 46-47
- ▶ Colours: Black, Blue, Pink, Red, Yellow

Item No.	Detail
B929...	F100 Pro Fin



SEAC

PROPULSION FINS - OPEN HEEL (Ideal for Diving)

- ▶ Large blade for a more powerful response in the water
- ▶ Water channels and ridges
- ▶ External ribbings
- ▶ Ergonomic open heel foot pocket w. non slip protection
- ▶ Sizes: S-M, ML-L, L-XL
- ▶ Colours: Black, Blue, Pink, Yellow

Item No.	Detail
B53...	Propulsion Fin



SEAC

GP100 FINS - OPEN HEEL (Ideal for Diving)

- ▶ Studied and created for heavy duty intensive use
- ▶ Large blade for a more powerful response in the water
- ▶ Water channels and ridges
- ▶ Extra solid external ribbings
- ▶ Ergonomic open heel foot pocket w. non slip protection
- ▶ Sizes: S-M, ML-L, L-XL
- ▶ Colours: Black, Blue, Red, White, Yellow

Item No.

Detail

B500...

GP100 Fin

seac



SAEKODIVE JET FIN - OPEN HEEL (Ideal for Diving)

- ▶ Durable rubber construction
- ▶ Drag-reducing vents
- ▶ Soft foot pocket
- ▶ Semi rigid side rails for blade stability
- ▶ Adjustable rubber heel straps
- ▶ Sizes: M, L, XL
- ▶ Colours: Black

Item No.

Detail

S2030-32

Saekodive Jet Fin



DELTA CLUB BOOTS - SCUBAPRO

Item No.	Detail
X57136	5mm Size XXXS - XXXL

DELTA SHORT BOOTS - SCUBAPRO

Item No.	Detail
X57165	3mm Size XXS-XXL

BASIC HD BOOTS - SEAC

Item No.	Detail
B67900	5mm Size XXS - XXL

HIGH BOOTS w.ORANGE INSERT - DEEP BLUE

Item No.	Detail
DBB01B	5mm Size XXS - XXL

HALF BOOTS w. PULL CORD - DEEP BLUE

Item No.	Detail
DBB02A	3mm Size XXXS - XXL

ALOHA BEACH WALKER - DEEP BLUE

Item No.	Detail
DBB04	Size 30-46, Orange
DBB05	Size 30-46, Blue

NEOPRENE SOCK - DEEP BLUE

Item No.	Detail
DBB03	2mm Size XXS - XXL



X57136



X57165



B67900



DBB01B



DBB02A



DBB04



DBB05



DBB03

BOOT SIZE CHART

Size	3XS	2XS	XS	S	SM	M	ML	L	XL	2XL	3XL
Deep Blue	4	5	6	7	n/a	8	9	10	11	12	n/a
Scubapro	5	5.5	6	7	n/a	8	8.5	9	10	11	11.5
Subgear	n/a	n/a	5	6	7	8	9	10	11	12	n/a
Seac	n/a	23 / 36-37	24 / 37-38	25 / 38-39	n/a	26 / 40-41	n/a	27 / 42-43	28 / 43-44	29 / 45-46	n/a

TROPIC GLOVE - SCUBAPRO

Item No.	Detail
X58325	1.5mm Size XXS - XXL



TROPIC GLOVE - SCUBAPRO

Item No.	Detail
X58326	1.5mm, Black Size XXS - XXL



TROPIC AMARA GLOVE (BLUE) - SCUBAPRO

Item No.	Detail
X58142	1.5mm Size XXS - XXL, Blue



TROPIC GLOVE - DEEP BLUE

Item No.	Detail
DBG01	1.5mm Size XS - XL



TROPIC HD GLOVE - SEAC

Item No.	Detail
B64600	1.5mm Size XS - XL



SIZE CHART : DEEP BLUE SHORTY DBADS01 / DBADS02

Position	XXS	XS	S	M	L	XL	XXL	XXXL
Chest	79	83	87	91	95	99	103	107
Waist width	65	69	73	77	81	85	89	93
Hip width	80	84	88	92	96	100	104	108
Length of neck to crotch	65	67	69	71	73	75	77	79
Neck circumference	33	34	35	36	37	38	39	40

SIZE CHART : DEEP BLUE STEAMER DBADS03

Position	XS	S	M	L	XL	XXL	XXXL
Chest	84	88	92	96	100	104	108
Waist width	69	73	77	81	85	89	93
Hip width	84	88	92	96	100	104	108
Length of neck to crotch	68	70	72	74	76	78	80
Neck circumference	35	36	37	38	39	40	41

UNISEX SHORTY DEEP BLUE

- Add your own logo on chest
- 3mm shorty / Black
- Quality CR neoprene (CR = Chloroprene Rubber)
- Back zipper, YKK
- Rolled seams on edges
- Flat comfortable seams
- Sizes: XXS-XXXL
- Size indication on zipper band

Item No.	Detail
DBADS01	Unisex Shorty 3mm Rental



UNISEX SHORTY DEEP BLUE

- Add your own logo on chest
- 3mm shorty / Black - Blue
- Standard neoprene
- Back zipper, YKK
- Rolled seams on edges
- Flat comfortable seams
- Sizes: XXS-XXXL
- Size indication on zipper band

Item No.	Detail
DBADS02	Shorty Deep Blue 3mm Rental



UNISEX STEAMER 3mm

- ▶ 3mm durable black neoprene
- ▶ Back zipper
- ▶ Rolled seams on edges
- ▶ Flat comfortable seams
- ▶ Sizes: XS-XXXL
- ▶ Size indication on zipper band
- ▶ Wrist & ankle zipper

Item No.	Detail
DBADS03	Unisex Steamer 3mm



LYCRA RASHGUARD

- ▶ The optimal body wear for water sports or any outdoor activities
- ▶ Light weight & instant drying
- ▶ Tie down loop for surfers
- ▶ Colours: Black / Blue, Black / Grey & Black

Item No.	Detail
DBLR1KGy	Lycra Rashguard, XXS-XXL
DBLR1K	Lycra Rashguard, XXS-XXL
DBLR1KB	Lycra Rashguard, XXS-XXL

LYCRA RASHGUARD

- ▶ The optimal body wear for water sports or any outdoor activities
- ▶ Light weight & instant drying
- ▶ Tie down loop for surfers
- ▶ Colours: Black, Blue & Pink

Item No.	Detail
DBLGK	Lycra Rashguard, XXS-XXL
DBLFPI	Lycra Rashguard, XXS-XXL
DBLGB	Lycra Rashguard, XXS-XXL



DBLR1KGy



DBLGK

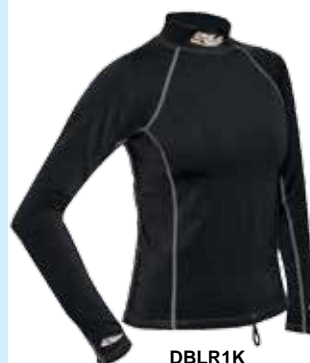

DBLR1K



DBLFPI



DBLR1KB



DBLGB



EVERFLEX STEAMER 3mm

- X-Foam neoprene formula for better health and environment protection
- Smooth-cut neckline
- New PVC zip ends adds stylish and durable finishing
- Glideskin seals
- New Heliospan Torso Lining for added protection and insulation
- 3D design Tatex Kneepads and 3D design shoulder protection
- Powertex anti-abrasion
- 2x I-Safe Straps
- Compression Lumbar and spine Pad

MEN'S

Item No.	Detail
X63353	3mm (XS - XL)

WOMEN'S

Item No.	Detail
X63354	3mm (XXS - L)



THERMAL TEC STEAMER 3mm & 5mm

The Thermal TEC is a perfect combination of advanced materials & thoughtful construction, creating a suit of outstanding durability, comfort & insulation. Main suit sections are made of durable & fast drying N2S neoprene. Wrist & ankle zippers for divers ease of wear.

MEN'S

Item No.	Detail
X64468	3mm (XS - XXL)
X64465	5mm (XS - XXL)

WOMEN'S

Item No.	Detail
X64469	3mm (XS - XL)
X64464	5mm (XS - XL)



PROFILE 0.5mm

- ▶ 0.5mm nylon neoprene outside for durability and Silverskin inside for easy wear. Silverskin is an ultra-smooth interior finish. It consists of a cell finish with 'metalite' coating for extra warmth retention. It dries fast and seals extremely well. It is also used on hood and glove interiors
- ▶ Non-chaffing flat seams for insured comfort directly against your skin. Flat seam construction is a stitching pattern that provides comfort, strength and flexibility on warm water suits
- ▶ Thumb and foot straps, for added convenience
- ▶ Back zipper for great ergonomics
- ▶ Men's and women's dedicated sizes and colours

MEN'S

Item No.	Detail
X63436	0.5mm (S - XXXL)

WOMEN'S

Item No.	Detail
X63447	0.5mm (XXS - L)



PROFILE STEAMER 3mm

- ▶ Back zipper steamer for good water sealing and great ergonomic look and fit
- ▶ Smooth-cut collar neck line provides unprecedented comfort compared to traditional roll edged collars
- ▶ Double blind stitched outer seams and single blind stitched inner seams for durability and comfort
- ▶ Metal main zipper slider is sturdy yet easy to operate
- ▶ Nylon webbing thumb loop at base of all back zippers for easy donning
- ▶ Integrated tatex Kneepads offer abrasion resistance

MEN'S

Item No.	Detail
X63276	3mm (XS - XXXL)

WOMEN'S

Item No.	Detail
X63277	3mm (XXS - L)



PROFILE STEAMER 0.5mm

An ultra thin neoprene steamer, extremely comfortable as a tropical water suit or as an extra layer under your standard suit.

MEN'S

Item No.	Detail
X63336	0.5mm (S - XXXL)

WOMEN'S

Item No.	Detail
X63346	0.5mm (XXS - XL)





TRADEWIND SHORTY

- ▶ 3mm DuPont N2S neoprene – durable and fast drying
- ▶ Hardwearing all black nylon outer laminate
- ▶ Increased thermal protection (TPF24)
- ▶ Slick nylon inner for easy don and doff
- ▶ Reinforced zipper with pull down tab
- ▶ Doubled flat stitched and bonded seams
- ▶ Unisex cut with Scubapro styling

MEN'S

Item No.	Detail
X64528	3mm (XS - XXL)



S-TEK HOODED VEST

- ▶ Silver Thermo metallic lining
- ▶ Designed to layer with SCUBAPRO steamers.
- ▶ Easy to dress and fast drying, provides extra warmth over the torso.
- ▶ 2.5 / 0.5mm thickness

Item No.	Detail
X64061	XXS - XXXL



HOODED VEST

- ▶ 2.5mm throughout
- ▶ 100% Everflex neoprene
- ▶ Light graphic print on side panels and head
- ▶ Glide skin interior (black)

Item No.	Detail
X64062	XXS - XXXL



HYBRID SHORT w. CARGO POCKETS

- ▶ A unique concept to be worn over all types of suits, adding two extra pockets for total convenience.
- ▶ Constructed in 1mm Flextec material with drawstring waist and reinforced seat for durable wear.

Item No.	Detail
X63170	S - XXL



HYBRID SHORTS

The newest addition to the hybrid line, the hybrid shorts can be worn alone, under a suit, or paired with hybrid T-Flex rash guard for a great warm water combo.

MEN'S

Item No.	Detail
X63056	S - XXL



HOOD EVERFLEX

- 5mm on hood walls and stripe comfortable and efficient
- Extremely stretchy silverskin lining very comfortable to wear, no need for special closure
- 3mm titanium metalite glideskin face and bib

Item No.	Detail
X67.242	5/3mm, Size S - XL



PROFILE RASH GUARD 0.5mm LONG SLEEVE

- Chlorine resistant
- 0.5mm profile neoprene for more thermal protection
- Glide skin material on the inside for ease of wearing

For MEN:

Item No.	Detail
X62300	0.5mm, Size XS - XXL

For WOMEN:

Item No.	Detail
X62301	0.5mm, Size XS - XXL



T-FLEX LONG SLEEVE

- SCUBAPRO-designed T-Flex (Rash Guard / Lycra shirt)
- High quality, UV-rated FlexTec shirts with close-to-body fit to wear under a suit for added warmth, or used solely as a rash guard for your snorkeling and swimming experiences
- High comfort for easy movement and added protection
- Available with long sleeves and in various colour combinations with two-color style accents and contrasting outside stitching

For MEN:

Item No.	Detail
X63283	T-Flex LS Men Black

For WOMEN:

Item No.	Detail
X63264	T-Flex LS Lady Black
X63280	T-Flex LS Lady Blue/White





T-FLEX LONG SLEEVE

- SCUBAPRO-designed T-Flex (Rash Guard / Lycra shirt)
- High quality, UV-rated FlexTec shirts with close-to-body fit to wear under a suit for added warmth, or used solely as a rash guard for your snorkeling and swimming experiences
- High comfort for easy movement and added protection
- Available with long sleeves and in various colour combinations with two-color style accents and contrasting outside stitching

For MEN:

Item No.	Detail
X63168	Orange / Black, XS - XXL
X63171	Yellow / Black, XS - XXL
X63179	Black / Grey, XS - XXL
X63187	White / Grey, XS - XXL

For WOMEN:

Item No.	Detail
X63169	Orange / White, XS - XL
X63172	Yellow / White, XS - XL
X63180	Black / Blue, XS - XL
X63188	White / Blue, XS - XL



LOOSE FIT

- Loose fitting for comfort out of the water
- Smooth on your skin
- Lightweight, durable and quick drying fabric
- SPF factor 50
- Can be worn by itself in warm water or under a wetsuit for added warmth
- Water repellant fabric

Item No.	Detail
X63202	XS - XL





T-FLEX SHORT SLEEVE

- The optimal body wear for water sports or any outdoor activities
- Light weight & instant drying
- Colours: Red / Black

Item No.	Detail
X63141	XS - S



MICROFIBER TOWEL

Colour: Grey

Item No.	Detail
X50.582.000	Large 160x80cm



SCUBAPRO T-SHIRT

- 190g cotton
- Scubapro logo on chest
- Professional Diving Equipment Logo on back

Item No.	Detail
X00132-50	Unisex, 4S - XXXL



RASHGUARD LONG SLEEVE

- Protection for tropical waters
- Designed with the signature ONE stripe
- Sizes: XS-XL
- Colours: Red, Grey

Item No.	Detail
E0250-53	Rashguard, Male, Red
E0250-58	Rashguard, Male, Grey
E0250-63	Rashguard, Female, Red



SUBGEAR

GRAY CAYO LONG SLEEVE

- ▶ Rashguard (Lycra Shirt) w. long sleeves
- ▶ Super stretch material (88% nylon, 12 Spandex)
- ▶ Ideal for a tropical environment + SPF 80 sun UV protection
- ▶ Unisex for Men & Woman
- ▶ Available sizes: S-M-L-XL-XXL

Item No.	Detail
G863.013	Unisex, S - XXL



AMBER LONG SLEEVE

- ▶ Rashguard (Lycra Shirt) w. long sleeves
- ▶ Super stretch material (88% nylon, 12 Spandex)
- ▶ Ideal for a tropical environment + SPF 80 sun UV protection
- ▶ Available sizes: XS-S-M-L-XL

Item No.	Detail
G863.043	Ladies, XS - XL



SUBGEAR

REBEL STEAMER SKIN SUIT

- ▶ All around protection for children
- ▶ High UV protection - UPF 80 (Ultraviolet Protection Factor)
- ▶ Sizes: 86cm / 98cm / 110cm / 122cm
- ▶ 88% nylon and 12% spandex
- ▶ Lightweight, antibacterial and fast drying material
- ▶ Oblique back zipper for easy donning

Item No.	Detail
G863.860	Boy
G863.870	Girl



SUBGEAR

WIZARD - BOY

- ▶ All around protection for children
- ▶ High UV protection - UPF 80 (Ultraviolet Protection Factor)
- ▶ Sizes: 86cm / 98cm / 110cm / 122cm
- ▶ 88% nylon and 12% spandex
- ▶ Lightweight, antibacterial and fast drying material

Item No.	Detail
G863.880	Rash Guard
G863.881	Rash Pants

HARMONY - GIRL

- ▶ All around protection for children
- ▶ High UV protection - UPF 80 (Ultraviolet Protection Factor)
- ▶ Sizes: 86cm / 98cm / 110cm / 122cm
- ▶ 88% nylon and 12% spandex
- ▶ Lightweight, antibacterial and fast drying material

Item No.	Detail
G863.890	Rash Guard
G863.892	Rash Pants



SUBGEAR

NOVA HD w. WATERPROOF HOUSING 60M

- ▶ Video format: MP4 / Photo format: JPEG
- ▶ Video Resolution: 1080p@30fps, 720p@60fps, WVGA@60fps
- ▶ Photo Resolution: 12MP, 8MP, 5MP and 3MP (4x Digital Zoom)
- ▶ Waterproof to 60 meters
- ▶ Camera floats
- ▶ 140 degree Wide-angle lens
- ▶ Wireless remote is for surface only (will not work underwater)
- ▶ Built-in 1.5" / 3.8cm TFT-LCD 480x240
- ▶ Rechargeable Li-ion battery 1450mAh
- ▶ Micro USB charger/download port
- ▶ Battery life: 2hrs (LCD on), 3hrs (LCD off)
- ▶ Video Rotation Mode (rotate video 180° upside down)
- ▶ Manual White Balance
- ▶ Supports Micro SD Card up to 32GB with class 10

Item No.

5.14

MSSP1NOVA

NOVA HD w. Remote Control



EDGE X HD w. WATERPROOF HOUSING 100M

- ▶ Video format: MP4 / Photo format: JPEG
- ▶ Video Resolution: 1080p@60fps, 1200p@60fps, 960p@60fps, VGA@120fps
- ▶ Photo Resolution: 12MP, 10 MP, 8MP and 5MP
- ▶ Digital Zoom: 60x, 16x, 10x or 4x
- ▶ Waterproof to 100 meters (Rubber armored housing)
- ▶ Camera floats
- ▶ Exclusive Video Wide Angle Lens (fisheye) Correction
- ▶ Super-wide-angle lens at 160 degrees
- ▶ Built-in 1.5" / 3.8cm TFT-LCD 480x240
- ▶ Rechargeable/Removable Li-ion battery 1150mAh
- ▶ Micro USB charger/download port
- ▶ Battery life (approx.): 1.75 hrs (LCD and WiFi off), 1.5hrs (LCD on and WiFi off), 1.0 hrs (WiFi on and LCD off)
- ▶ Video Rotation Mode (rotate video 180° upside down)
- ▶ Diving Mode
- ▶ Manual White Balance
- ▶ WiFi: remote operation, viewfinder, and wireless file transfer on smartphone with WiFi app
- ▶ Supports Micro SD Card up to 32GB with class 10

Item No.

Detail

MSSP1EDGE X

EDGE X, Wireless, Wi-Fi



ACTION VIDEO LIGHT w. CAMERA BRACKET

- ▶ LED 1 pc CREE XM-L2, 640 Lumens (100,000 Hours)
- ▶ Light Color Temperature 6,000K~6,500K
- ▶ Beam Angle 120°
- ▶ Power Source (1) rechargeable 18650 Li-ion battery
- ▶ Burn Time Approx 2 Hours @ 100% Power
- ▶ Waterproof to 60 meters
- ▶ Material Aluminum and Polycarbonate
- ▶ Dimensions 146mm x 57mm x 53mm
- ▶ Weight 312 gram including battery

Item No.

Detail

MSSAVL

Action Video Light



ACCESSORIES FOR NOVA, EDGE-X CAMERA

Item No.	Detail
MSSPHDEBAT	Battery for Edge-X Camera
MSSFMG01	Floating Multi Grip
MSSP1-CHS	Camera Hand Strap
MSSP1-HBM	Bar / Pole Mount
MSSP1-HELM	Helmet Mount
MSSP1-CS	Chest Strap
MSSP1-IFRED	Red Filter
MSSSPUV	UV protective filter
MSSSPND2	Neutral density filter-2 stops
MSSSP1-BT	Sport HD Base Tray (handle w. tripod mount screw)
MSSP1-INTPOD	Intova Pod
MSSTA6	Torch Adapter



INTOVA



MSSPHDEBAT

INTOVA



MSSFMG01

INTOVA



MSSP1-CHS

INTOVA



MSSP1-HBM

INTOVA



MSSP1-CS

INTOVA



MSSP1-HELM

INTOVA



MSSP1-IFRED

INTOVA



MSSSPUV

INTOVA



MSSSPND2

INTOVA



MSSSP1-BT

INTOVA



MSSP1-INTPOD

INTOVA



MSSTA6

ACCESSORIES FOR NOVA, EDGE-X CAMERA

Item No.	Detail
MSSP1EXT	Extension Pole
MSSP1EXTC	Extension Pole "Compact"
MSSTKR	Silica Sticker 5 pack
MSSCCK	Camera Care Kit
MSSWBWB	White Balance Wristband
MSSP1-SCM	Suction Cup Mount
MSSP1-SURF	Surfboard Mount
MSSSP-PM	Surfboard FCS Plug Mount
MSSTMA	Tripod Mount Adapter (SP1 to use GoPro mounts)
MSSP1COL	Lens Port Rings

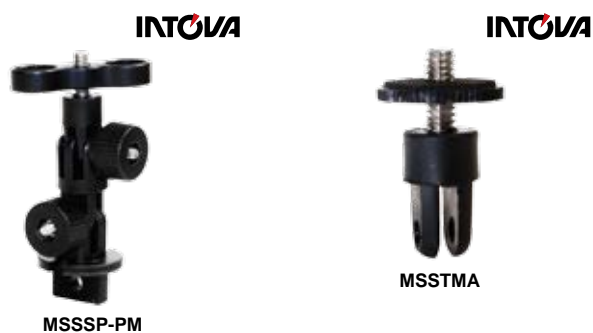

INTOVA

SPORT 10K DIGITAL COMPACT CAMERA

- ▶ 10 MP CMOS sensor
- ▶ VGA Video
- ▶ 4 x Digital zoom
- ▶ The camera without housing is waterproof to 10ft / 3m
- ▶ The compact housing is waterproof to 140ft / 40m
- ▶ Double O-ring design and full function control buttons
- ▶ Monitor 2.4" TFT colour LCD
- ▶ Supports micro SD card up to 32 GB (Not included)
- ▶ Uses 2 x AAA alkaline batteries
- ▶ Compact and shock resistant

Item No.

Detail

MSSP10K

10.0 MP Digital Compact Camera



REUSABLE SPORT CAMERA

- ▶ Waterproof to 25ft / 8m
- ▶ 30mm Focus Free lens
- ▶ Preloaded with 27 exposure "Sports" film
- ▶ Shock resistant, heavy-duty housing that floats
- ▶ Cam lock clasp with hinged back
- ▶ Hand strap included
- ▶ Camera is reusable
- ▶ Compact size; small enough to fit in a shirt pocket

Item No.

Detail

MSS04

Sports Camera



FILM - 36 EXPOSURE SPORTS FILM

Item No.

Detail

MSS400K

Kodak Film - ASA 400



BATTERIES

Item No.

Detail

MSSIT123

Panasonic CR123 Lithium Batteries

MAA4

Energizer Max AA Batteries (4 Pack)

MAAA4

Energizer Max AAA Batteries (4 Pack)



MAAA4



MAA4



MSSIT123



GEAR BAG

- ▶ Add your custom logo
- ▶ Oversize 90L bag & size 70 x 35 x 35cm
- ▶ Colours: Black, Blue & Red

Item No.	Detail
DB8020	Gear Bag - 90L

GEAR BAG

- ▶ Add your custom logo
- ▶ Oversize 65L bag & size 70 x 30 x 30cm
- ▶ Colours: Black, Blue & Red

Item No.	Detail
DB8010	Gear Bag - 65L

MESH GEAR BAG

- ▶ Lightweight & tough nylon mesh gear bag
- ▶ Length 63cm

Item No.	Detail
DBBL3176	Mesh Gear Bag - 63cm

REGULATOR BAG

- ▶ Designed for optimum protection of your regulator
- ▶ 8.5L capacity size 32 x 32cm

Item No.	Detail
DB8001	Regulator Bag

SNORKELING BAG

- ▶ Lightweight & convenient for mask, snorkel & fins 75 x 25cm
- ▶ Colours: Black & Blue

Item No.	Detail
DB8040	Snorkeling Bag

WATERPROOF POUCH

- ▶ Perfect to store your documents & course materials
- ▶ Add your custom logo
- ▶ Size: 38 x 30cm

Item No.	Detail
DB8044	Waterproof Pouch
DB8044-C	Waterproof Pouch (your logo)

MESH BAG

- ▶ DB8065: fits mask & snorkel 48 x 20cm with shoulder strap, colours: Blue & Yellow
- ▶ DB8066: fits mask, snorkel & fins 70 x 30cm with shoulder strap, colour: Blue

Item No.	Detail
DB8065	Mesh Bag 48 x 20cm
DB8066	Mesh Bag 70 x 30cm



DB8020



DB8010



DBBL3176



DB8001



DB8040



DB8044



DB8065

DB8066

ADVENTURE DRY PACK

Our tube-shaped dry bags make the perfect travel companion in any environment. Made of hard-wearing PVC tarpaulin, our Adventure Dry Packs come with a folding lock system, keeps gear dry and protected in the wettest conditions.

- ▶ Super heavy duty waterproof fabric
- ▶ Welded construction for permanently sealed seams
- ▶ Perfect for all outdoor activities
- ▶ Multipurpose storage applications
- ▶ Durable, wipe clean and easy to store away
- ▶ Protects contents from dirt, sand, dust and water
- ▶ Folding lock system
- ▶ Shoulder strap included
- ▶ Not suitable for full submersion

Available colours:

3L:

Citrus, Blue, Orange, Pink, Purple, Red, Sky Blue & Yellow

5L & 10L:

Citrus, Black, Blue, Orange, Pink, Purple, Red, Sky Blue & Yellow

15L:

Citrus, Black, Blue, Orange, Pink, Red, Sky Blue & Yellow

20L & 30L:

Black, Blue, Red & Yellow

Item No.	Detail
DBBA03	3L - Ci, B, BL, O, Pi, Pu, R, Y
DBBA05	5L - Ci, B, BL, K, O, Pi, Pu, R, Y
DBBA10	10L - Ci, B, BL, K, O, Pi, Pu, R, Y
DBBA15	15L - Ci, B, BL, K, O, Pi, R, Y
DBBA20	20L - B, K, R, Y
DBBA30	30L - B, K, R, Y



OCEAN PACK with CUSTOM PRINTING

Available colour for custom printing : Black

Item No.	Detail
DB8215-Kcus	15L Ocean Pack



ADVENTURE DRY POUCH

- ▶ Waterproof ultra light 210T polyester PVC-coated w. clear window
- ▶ Perfect for all outdoor activities
- ▶ Multipurpose storage applications
- ▶ Light but durable material
- ▶ Durable, wipe clean and easy to store away
- ▶ Protects contents from dirt, sand, dust and water
- ▶ Folding seal system
- ▶ Belt Clip / Snap hook included
- ▶ Not suitable for full submersion
- ▶ Colours: Citrus, Orange, Sky Blue

Item No.	Detail
DBBA01	1.5L Adventure Dry Pouch





WATERPROOF BAG for CAMERA

The Deep Blue Waterproof Camera Bag comes in two sizes to increase the number of cameras it can accommodate. This multi-purpose 100% waterproof bag enables you to enjoy any number of activities in the knowledge that your valuables will remain dry.

- ▶ Multi-purpose secure waterproof system
- ▶ Compatible with most cameras
- ▶ Dive and snorkel - 10m depth rated
- ▶ Positively buoyant – floats in water
- ▶ Vision panel to allow clear photographs or video
- ▶ Protection against water, sand and dust
- ▶ Adjustable nylon lanyard
- ▶ Sizes: Large, Small
- ▶ Colours: Blue, Yellow and Clear

Item No.	Detail
DBNCA-L	Camera Bag, Size L
DBNCA-S	Camera Bag, Size S



DBNCA-L



DBNCA-S

WATERPROOF BAG for SMART PHONE

Specifically designed to be compatible with all smart phones. The Deep Blue Smart Phone Bag provides the protection you need to prevent damage from water, dust or sand. You can even take the Smart Phone Bag underwater. Use in conjunction with the Deep Blue 100% waterproof earphones.

- ▶ Secure waterproof system
- ▶ Standard 3.5mm stereo jack
- ▶ Dive and snorkel - 10m depth rated
- ▶ Positively buoyant - floats in water
- ▶ Vision panel to allow clear photographs or video
- ▶ Protection against water, sand and dust
- ▶ Adjustable nylon lanyard
- ▶ Colours; Blue, Yellow and Clear

Item No.	Detail
DBNSMP	Smart Phone Bag



WATERPROOF EARPHONES

Whatever the weather conditions you can enjoy listening to music or continue to make telephone calls with the Deep Blue Underwater Earphones. The 3.5mm stereo jack provides compatibility with most smart phones and music players. Includes 100% waterproof microphone with on/off switch for clarity when using a telephone. You can even go snorkeling (3m max depth) when used in combination with the Deep Blue Smart Phone Bag.

- ▶ Standard 3.5mm stereo jack
- ▶ Excellent sound quality in and out of water
- ▶ 100% waterproof microphone with on/off switch

Item No.	Detail
DBNEARP	Earphone w. Microphone
DBNEARP2	Earphone w/o Microphone



DBNEARP



DBNEARP2



CLEAR WATERPROOF POUCH

Item No.	Detail
S7114-S	Small 12 X 18cm
S7114-M	Medium 18 X 25cm
S7114-L	Large 25 X 33cm



DIVE'n ROLL BAG

- ▶ Two in one concept, rigid case + removable soft bag
- ▶ Exterior material combination of 420D Nylon NT, 450D Rip-stop and 600D Polyester/PU
- ▶ Inside lining 150D Polyester/PU
- ▶ Coil double slider zippers
- ▶ Telescopic handle and reinforced saltwater resistant wheels
- ▶ 1 main (hard case) + 1 detachable backpack bag
- ▶ Removable ID card holder for quick bag identification
- ▶ Dimensions: 72 x 46 x 44cm, Weight: 7.3kg

Item No.	Detail
X53.360.120	Dive'n Roll Bag 146L

CARAVAN BAG

- ▶ Ideal travel bag with large volume
- ▶ Exterior material combination of 420D Nylon NT, 450D Rip-stop and 600D Polyester/PU
- ▶ Inside lining 150D Polyester/PU
- ▶ Polyester thread
- ▶ YKK salt water resistant double slider zippers
- ▶ External compression straps, retractable double bar trolley handle, side, top and bottom carry handles and reinforced saltwater resistant wheels
- ▶ Main compartment with U-shaped top, 2 sides + 1 top flat pockets
- ▶ Dimensions: 70 x 40 x 35cm, Weight: 5kg

Item No.	Detail
X53.350.120	Caravan Bag 98L

PORTER BAG

- ▶ Foldable rolling backpack bag with large volume
- ▶ Exterior material combination of 420D Nylon NT, 450D Rip-stop and 600D Polyester/PU/Inside lining 150D Polyester/PU
- ▶ YKK salt water resistant double slider zippers
- ▶ Top handle and backpack system with reinforced in-line "off road" style skate wheels
- ▶ 4 pockets (2 front and 2 inside)
- ▶ Dimensions: 85 x 55 x 35cm, Weight: 3.3kg

Item No.	Detail
X53.310.120	Porter Bag 160L

TRAVEL BAG

- ▶ Exterior material combination of 420D Nylon NT, 450D Ripstop and 600D Polyester
- ▶ Inside lining 150D Polyester / PU
- ▶ Double bar trolley pull
- ▶ Polyester thread
- ▶ Side and top handles
- ▶ Front removable Back pack
- ▶ Dimensions: 65 x 33 x 30cm, Weight: 3.5kg

Item No.	Detail
X53.360.150	Travel Bag 68L

DIVE COMPUTER / INSTRUMENT BAG

- ▶ Soft protection bag
- ▶ Heavy duty PVC (Tarpaulin) fabric
- ▶ Heavy duty snap closures
- ▶ Dimensions: 15 x 12 x 5cm

Item No.	Detail
X53.381.140	Dive Computer / Instrument Bag 0.6L



X53.360.120



X53.350.120



X53.310.120



X53.360.150



X53.381.140

MESH SACK

- ▶ Foldable sailing style mesh bag
- ▶ Durable soft mesh material
- ▶ Top rope plus spring button closure
- ▶ Padded shoulder strap
- ▶ Main compartment + 1 front exterior pocket
- ▶ Dimensions: 70 x 35cm (diameter), Weight: 0.67kg

Item No.	Detail
X53.370.220	Mesh Sack 67L

CABIN BAG

- ▶ Heavy duty PVC (Tarpaulin) fabric
- ▶ U shape double slider coil zipper
- ▶ Retractable double bar trolley handle with reinforced in-line skate wheels, side and top carry handles
- ▶ Main compartment with elastic straps, 1 front cover horizontal + 1 inside mesh zippered pockets
- ▶ Dimensions: 55 x 35 x 20cm, Weight: 2.4kg

Item No.	Detail
X53.365.150	Cabin Bag 48L

TECH BAG

- ▶ Soft protection bag
- ▶ Heavy duty PVC (Tarpaulin) fabric
- ▶ YKK salt water resistant double slider zippers
- ▶ Padded carry handle
- ▶ Main compartment with internal Velcro straps
- ▶ Contains additional small Instrument Bag, also available separately
- ▶ Dimensions: 32 x 27 x 13cm, Weight: 0.5kg

Item No.	Detail
X53.380.720	Tech Bag 11L

DRY BAG w. SHOULDER STRAP

Item No.	Detail
X53.031.200	Dry Bag Small - White
X53.032.200	Dry Bag Small - Blue
X53.035.200	Dry Bag Small - Yellow
X53.037.200	Dry Bag Small - Pink
X53.031.300	Dry Bag Medium - White
X53.032.300	Dry Bag Medium - Blue
X53.035.300	Dry Bag Medium - Yellow
X53.037.300	Dry Bag Medium - Pink

MESH BAG

- ▶ Foldable duffel style mesh bag
- ▶ Durable soft mesh material
- ▶ Polyester thread
- ▶ YKK salt water resistant double slider zippers
- ▶ Padded top carry handles
- ▶ Dimensions: 68 x 38 x 33cm, Weight: 0.75kg

Item No.	Detail
X53.120.120	Mesh Bag 98L



X53.370.220



X53.365.150



X53.380.720



X53.03x.xxx



X53.120.120

SUBGEAR

BOAT MESH BAG

- ▶ Lightweight and sturdy mesh bag
- ▶ Dimensions: 70 x 40 x 30cm
- ▶ Weight: 0.4kg

Item No.

Detail

G853.379.014

Boat Mesh Bag - 84L



SUBGEAR

REGULATOR & COMPUTER BAG

- ▶ Internal Strap to hold regulator
- ▶ Logbook clear pocket
- ▶ Dive computer bag included
- ▶ Dimensions: 35 x 26 x 10cm
- ▶ Weight: 0.4kg

Item No.

Detail

G853.309.014

Regulator & Computer Bag - 9L



MATE 550 HD

- Material: 600D polyester with coating in PVC
- 2 side fin pockets with drainage
- Two front pockets
- Retractable handle with lock
- PVC wheels w/rubber encased bearings
- Rear shoulder straps
- Size: 82 x 47 x 30cm
- Weight: 4kg

Item No.	Detail
B3801	Mate 550 HD - 116L



seac

MATE FLIGHT HD

- Material: 600D polyester with coating in PVC
- 2 side fin pockets with drainage
- One front pocket
- Retractable handle with lock
- PVC wheels w/rubber encased bearings
- Size: 77 x 47 x 35cm
- Weight: 3kg

Item No.	Detail
B3802	Mate Flight HD - 126L



seac

MATE 300 HD

- Shoulder bag, sturdy and functional
- Material: 600D polyester with coating in PVC
- Equipped with two roomy side pockets
- Size: 78 x 34 x 28cm
- Weight: 1.3kg

Item No.	Detail
B3803	Mate 300 HD - 74L



seac

MATE 200 HD

- High-capacity shoulder bag
- Material: 600D polyester with coating in PVC
- Roomy side pocket with drainage net
- Size: 80 x 35 x 40cm
- Weight: 1.5kg

Item No.	Detail
B3804	Mate 200 HD - 110L



seac

PELICAN MICRO CASE

Item No.	Detail
N1010	11.1 x 7.3 x 4.3cm
N1020	13.5 x 9 x 4.3cm
N1030	16.2 x 6.7 x 5.2cm
N1040	16.5 x 9.8 x 4.4cm
N1050	16 x 9.3 x 7cm
N1060	20.9 x 10.8 x 5.7cm

GUARD BOX

Colours: Blue, Black, Orange, Yellow, Silver, Tan & (OD green)

Item No.	Detail
N1120	18.4 x 12.1 x 7.8cm

CASE "1150"

Colours: Blue, Black, Orange, Yellow, Silver, Tan & (OD green)

Item No.	Detail
N1150	20.8 x 14.4 x 9.2cm

CASE "1170"

Colours: Black, Green, Yellow

Item No.	Detail
N1170	26.8 x 15.3 x 8cm

CASE "1200"

Colours: Black, Orange, Yellow, Silver, Tan & (OD green)

Item No.	Detail
N1200	23.5 x 18.1 x 10.5cm

CASE "1300"

Colours: Black, Orange, Yellow, Silver, Tan & (OD green)

Item No.	Detail
N1300	23.3 x 17.8 x 15.5cm

CASE "1400"

Colours: Black, Orange, Yellow, Silver, Tan & (OD green)

Item No.	Detail
N1400	30 x 22.5 x 13.2cm

CASE "1450"

Colours: Black, Orange, Yellow, Silver, Tan & (OD green)

Item No.	Detail
N1450	37.1 x 25.8 x 15.2cm

COMPUTER CASE

- Fits computer up to 44 x 28 x 8cm
- Colours: Black & Tan

Item No.	Detail
N1490CC#2	45.1 x 28.9 x 10.5cm

CASE "1500"

Colours: Black, Yellow, Silver, Orange, Tan & (OD green)

Item No.	Detail
N1500	42.5 x 28.4 x 15.5cm



N1010 - N1060



N1120



N1150



N1170



N1200



N1300



N1400



N1450



N1490CC#2



N1500

CASE "1510"

- ▶ Retractable extension handle
- ▶ FAA maximum carry on size, Strong polyurethane wheels with stainless steel bearings
- ▶ Colours: Black, Tan & (OD green)

Item No.	Detail
N1510	50.1 x 27.9 x 19.3cm

CASE "1520"

Colours: Black, Yellow, Silver, Orange, Tan & (OD green)

Item No.	Detail
N1520	45.9 x 32.7 x 17.1cm

CASE "1550"

Colours: Black, Yellow, Silver, Orange, Tan & (OD green)

Item No.	Detail
N1550	46.8 x 35.5 x 19.3cm

CASE "1560"

Colours: Black, Yellow, Silver, Orange, Tan & (OD green)

Item No.	Detail
N1560	51.7 x 39.2 x 22.9cm

CASE "1600" ***

Colours: Black, Silver, Orange, Yellow, Tan & (OD Green) w. retractable extension handle

Item No.	Detail
N1600	54.4 x 41.9 x 20cm

CASE "1610" ***

Colours: Black, Tan & (OD Green) w. retractable extension handle

Item No.	Detail
N1610	55.3 x 42.4 x 27cm

CASE "1620" ***

Colours: Black, Tan & (OD Green)

Item No.	Detail
N1620	54.5 x 41.7 x 31.8cm

CASE "1650" ***

Colours: Black, Tan & (OD Green)

Item No.	Detail
N1650	72.5 x 44.5 x 27cm

CASE "1660" ***

Colours: Black, Tan & (OD Green)

Item No.	Detail
N1660	71.6 x 49.9 x 44.8cm

LONG CASE "1750"

Colours: Black, Tan & (OD Green)

Item No.	Detail
N1750	128.2 x 34.3 x 13.3cm

CABLE PADLOCK

Fits all Pelican Cases

Item No.	Detail
N1506TSA	Cable Padlock



N1510



N1550



N1610



N1650



N1750



N1520



N1560



N1600



N1620



N1660



N1506TSA

*** All 1600 Cases with heavy duty wheels
** OD Green available upon request



STUBBIE LED, 550 LUMENS

- ▶ Aviation aluminum body
- ▶ Aluminium reflector
- ▶ Tempered glass
- ▶ Battery: 3 x AA (not included)
- ▶ Waterproof to 150m (500ft)

Item No.	Detail	THB
DBBRDIV03	Stubbie LED	4,395



LANCE LED, 550 LUMENS

- ▶ Aviation aluminum body
- ▶ ABS plastic coating
- ▶ Aluminium reflector
- ▶ Tempered glass
- ▶ Battery: 3 x AA (not included)
- ▶ Waterproof to 60m (200ft)

Item No.	Detail	THB
DBBRDIV02	Lance LED	2,995



AQUA-LUMEN LED 5W, 230 LUMENS

- ▶ Burn Time: 50hrs
- ▶ Water Proof to 122m (400ft)
- ▶ Size: 4.4 x 20cm
- ▶ Battery: 3 x C alkaline
- ▶ Wrist Strap Lanyard: PU coiling lanyard Included

Item No.	Detail	THB
U3250LED	Aqua-Lumen LED 5W	4,851



AQUA-NO.1 LED HEADLIGHT

- ▶ Clip on Mask strap, or your Pockets
- ▶ Aluminium with anodized and sandblasted in black
- ▶ Length: 10cm
- ▶ Waterproof to 122m (400ft)
- ▶ Burn time: 3hrs (100%-50%), 8hrs (100%-10%)
- ▶ Lanyard, 1 x AAA Alkaline Battery & Mask strap clip included

Item No.	Detail	THB
U1700LED	Aqua-No.1 LED 5W	1,151



SCUBAPRO NOVA 700R, 700 LUMENS

- ▶ Light Source 1 x CREE XM-L2 LED
- ▶ Color Temperature 6000K
- ▶ Rated output up to 700 Lumens
- ▶ Battery cell type 18650 (Rechargeable)
- ▶ Burn Time 6-10 hours which reduces gradually
- ▶ Waterproof Depth 300 meters
- ▶ Simple Twist-On/Twist-Off activation
- ▶ Dimensions: 13.3 cm (L) x 4.2 cm (D)
- ▶ Weight 200 gram without battery
- ▶ A shock-proof rubber protection over the end of the light head
- ▶ Double O-ring seal protects against flooding
- ▶ Over Pressure Valve

Item No.	Detail
X30.220.150	Nova 700R
M18650CHR	Battery Charger
M18650BAT	Rech Battery



M18650BAT



M18650CHR

SEARCH LIGHT, 800 LUMENS

- ▶ LED lifetime - 100,000hrs
- ▶ Burn time: 7hrs (at full power)
- ▶ Battery: 3 x C (not include)
- ▶ Magnetic tail switch for variable power control
- ▶ Waterproof to 122m (400ft)
- ▶ Aluminum body
- ▶ Dimensions 28 x 5.8cm & weight 411g (with batteries)

Item No.	Detail
MSSSL1	Search Light

TOVATEC



TACTICAL TORCH, 220 LUMENS

- ▶ Battery: 2 x CR123 (included)
- ▶ Burn Time: 8hrs
- ▶ Variable power: full / 30% / strobe
- ▶ Aluminum material & magnetic tail switch
- ▶ Waterproof to 122m (400ft)
- ▶ Beam angle: 43 degrees
- ▶ Dimensions: 15.3 x 3.7cm & Weight 190g

Item No.	Detail
MSSITAC	Tactical Light

TOVATEC



WIDE ANGLE ZOOM VIDEO / FLASH LIGHT, 300 LUMENS

- ▶ Battery 2 x CR123 (included)
- ▶ Burn time: 3hrs
- ▶ Aluminium body w. magnetic switch
- ▶ Waterproof to 122m (400ft)

Item No.	Detail
MSSIFL-WAZOOM	Wide Angle Zoom

TOVATEC



TOVATEC

ULTRA TORCH, 500 LUMENS

- ▶ Battery: 6 x AA (not included)
- ▶ Burn time: 6hrs
- ▶ Aluminium body w. magnetic slide switch
- ▶ Waterproof to 122m (400ft)

Item No.

Detail

MSSULTRA

Ultra Torch

TOVATEC

COMPACT TORCH, 230 LUMENS

- ▶ Battery: 3 x AAA (not included)
- ▶ Burn Time: 3hrs
- ▶ Variable Power: Full / 30% / strobe
- ▶ Aluminium body with magnetic switch
- ▶ Waterproof to 122m (400ft)

Item No.

Detail

MSSICOM

Compact Torch



SEA SQUIRT TORCH 5 LED (1W), 25 LUMENS

- ▶ Battery: 4 x AAA (not included)
- ▶ Burn Time: 6hrs
- ▶ Waterproof to 30m (100ft)

Item No.

Detail

MSSTORCH-HL1

Sea Squirt Torch

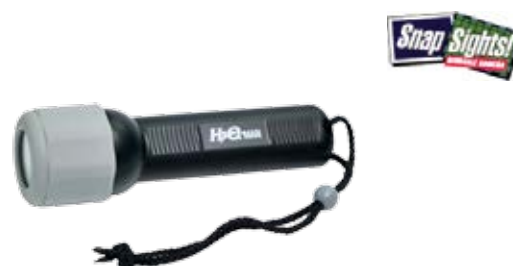

LED FLASH LIGHT

- ▶ Automatically turned on in water.
- ▶ Bright flashing LED.
- ▶ Light head size: diameter 2.54 x 4.3cm
- ▶ Depth: approx. 60m
- ▶ Life Rating: 300hrs
- ▶ Led colour: Green

Item No.

Detail

SAL-73

LED Flash Light



STROBE LIGHT

- ▶ Battery: 1 x C (not included)
- ▶ Waterproof to 40m (130ft)

Item No.

Detail

TDL05

Strobe Light

TRIDENT

MAKO KNIFE - TITANIUM / STAINLESS

- Features a conventional edge, line cutting notch, serrated edge for rope cutting, bottle opener and a QR sheath with locking mechanism
- Titanium: extreme resistance to corrosion with durable edge
- Stainless Steel: excellent cutting edge & high resistance to rust
- Length of knife blade: 8.5cm
- Overall length of knife: 19cm

Item No.	Detail
X32022	Titanium
X32023	Stainless Steel

WHITETIP BCD KNIFE

- Compact stainless steel classic blade plus multi-use serrated edge
- Includes locking sheath and kit for BC/hose attachment
- Length of knife blade 6.6cm
- Overall length of knife 14.7cm

Item No.	Detail
X32002	Whitetip Knife

MESH CUTTER

- Lanyard eyelet in handle for easy attachment
- Unique curved cutting edge design for pull cutting rather than push cutting, for better safety against accidents
- Contoured shackle spanner tool especially useful for boat divers
- Includes polyester case for safe storage and transport
- Overall length of cutter 7.5cm

Item No.	Detail
X32065	Mesh Cutter

K6

- A classic 15.5cm stainless steel blade with hammer in handle
- Comes with a locking sheath

Item No.	Detail
X320061	K6 Knife

STAINLESS DIVE KNIFE

- Mount to belt, BCD strap or BCD pocket
- Sharp tip with serrated edge plus line cutter
- Colours: Black, Blue, Yellow, Green & Clear
- Blade length: 8cm

Item No.	Detail
S3007	Stainless Steel Knife

LINE CUTTER

- Includes extra blades.

Item No.	Detail
SAC03	Line Cutter

X32023
Stainless Steel



X32022
Titanium



X32002



X32065



X320061



TITANIUM* / STAINLESS** DIVE KNIFE

- ▶ Quality rubber strap with Quick-Release buckle
- ▶ Quick-release locking plastic sheath
- ▶ Blade length: 14.0cm

Item No.	Detail
S3006T	Titanium Knife
S3006	Stainless Steel Knife



TITANIUM* / STAINLESS** DIVE KNIFE

- ▶ Comfortable molded handle
- ▶ Includes a serrated edge plus a line cutter
- ▶ Quick-release locking plastic sheath
- ▶ Quality rubber strap with quick-release buckle
- ▶ Blade length: 13.80cm
- ▶ Overall length: 26.8cm

Item No.	Detail
S3113T	Titanium Knife
S3113	Stainless Steel Knife



FOLDING KNIFE - TITANIUM* / STAINLESS**

- ▶ Titanium: No rust, no magnetism, and no maintenance
- ▶ Stainless Steel: made of 301 S.S., No rust, durable knife blade
- ▶ Lanyard is included for easy connections
- ▶ Foldable. Easy to be carried with or pocketed
- ▶ Blade length: 10cm

Item No.	Detail
S3008T	Titanium Folding Knife
S3008	Stainless Folding Knife
SAH12	Nylon Sheath for Folding Knife



SEA SNIP

- ▶ Cuts through line, net, rope, kelp and thin steel cable
- ▶ Works well in emergency situations where a knife might not
- ▶ New connector allow for mounting on BCD, weight belt or leg

Item No.	Detail
SAS11N	Sea Snip



STAINLESS STEEL KNIFE

- ▶ Plastic sheath with BC hose mount
- ▶ Attaches permanently to BC or regulator hose so that you will not lose it
- ▶ Sharp tip with serrated edge and a liner cutter
- ▶ Blade length: 8cm

Item No.	Detail
S3009	Stainless Steel Knife



* Titanium: Extreme resistance to corrosion with durable edge
 ** Stainless Steel: Excellent cutting edge & high resistance to rust

S1 CARBON FINNS

- ▶ Super powerful high performing blades
- ▶ Hydrodynamic shape
- ▶ Ultra soft foot pocket
- ▶ Ultimate power transmission (inelastic band)
- ▶ Foot pockets, blades and side rails are designed individually offering maximum performance
- ▶ 99% carbon
- ▶ Weight: 1.3kg
- ▶ Sizes: 36-48

Item No.	Detail
G825.160...	S1 Carbon Fins

SUBGEAR



S2 CARBON FINNS

- ▶ Massive power at a value price
- ▶ Hydrodynamic shape
- ▶ Ultra soft foot pocket
- ▶ Ultimate power transmission (inelastic band)
- ▶ Carbon and fibre glass material
- ▶ Weight: 1.3kg
- ▶ Sizes: 36-48

Item No.	Detail
G825.161...	S2 Carbon Fins

SUBGEAR



STREAM PRO FINNS

- ▶ Comfy foot pocket
- ▶ Long flexible blade for speed and agility
- ▶ Ribbed blade channels for increased efficiency
- ▶ Convenient pull tab on the heel of the foot pocket for ease of donning and doffing
- ▶ Appropriate for all skill levels
- ▶ Sizes from 40-48

Item No.	Detail
G825.026...	Stream Pro Fins

SUBGEAR



M1 APNEA CARBON MONO FINNS

- ▶ High performance mono fin
- ▶ Carbon and fiberglass materials
- ▶ Developed in association with world-record setting freedivers
- ▶ Exceptionally comfortable foot pocket designed to accommodate long training sessions
- ▶ Sizes 36-38 to 44-46

Item No.	Detail
G825.162...	M1 Apnea Carbon Mono Fin

SUBGEAR



SHAKER w. MAGNET & HOOK

- ▶ Shaker comes with a strong magnet stop that keeps the ball in place without sound or movement.
- ▶ By simply shaking a loud audible tone is made to attract attention
- ▶ BCD Clip Attachment

Item No.	Detail
G851.538.000	Shaker w. Magnet & Hook

SUBGEAR



SUBGEAR

APNEA STEEL MASK

- ▶ Silicone Skirt & Strap
- ▶ Swivel Buckles
- ▶ Twin lens w. tempered glass
- ▶ Ideal for Apnea Diving (Extra Low volume)

Item No.	Detail
G824.107.110	Apnea Steel Mask, Black Skirt



STEEL COM MASK

- ▶ Silicone Skirt & Strap (ultra soft)
- ▶ Unique collapsible frame
- ▶ Swivel Buckles
- ▶ Nose pocket w. anti-slip
- ▶ Twin lens w. tempered glass
- ▶ Ideal for Apnea Diving (Extra Low volume)
- ▶ Colours: Black, White

Item No.	Detail
G824.108.100	Steel Com Mask, Black Skirt
G824.108.600	Steel Com Mask, White Skirt

SUBGEAR

L70 MASK

- ▶ Silicone Skirt & Strap
- ▶ Swivel Buckles
- ▶ Twin tempered lens glass lens 3mm thickness (ANSI standards)
- ▶ Ideal for Apnea Diving (Extra Low volume)

Item No.	Detail
B060004	L70 Mask, Black Skirt

SEAC

APNEA SNORKEL

- ▶ Utilitarian - always bounces back into shape
- ▶ Silicone mouthpiece
- ▶ Lightweight
- ▶ Soft tube
- ▶ Colours: Black, White

Item No.	Detail
G826.130.000	Soft Tube Foldable - Black
G826.130.600	Soft Tube Foldable - White

SUBGEAR

SEAFLEX APNEA SNORKEL

- ▶ Ergonomic silicone mouthpiece for extra comfort
- ▶ Silicone snorkel keeper
- ▶ J-tube Entirely soft silicone (foldable)
- ▶ Include protection case

Item No.	Detail
B417N	Seaflex Apnea Snorkel

SEAC

NOSE CLIP

- Freediving nose clip specifically designed for apnea
- Metal construction w. lanyard
- Super lightweight

Item No.	Detail
G824.045.000	Nose Clip



SUBGEAR

RETRACTOR

- Compact design
- With clip and key ring for secure attachment

Item No.	Detail
G828.010.000	Retractor 1.1m



SUBGEAR

FIN GRIP, RUBBER

- Avoid losing a fin during a swim or dive

Item No.	Detail
G825.901...	Fin Grip, Rubber (S, M, L)



SUBGEAR

SEAMATE INFLATABLE FLOAT

- Transport supplementary equipment and rest station
- 420 D polyester with orange surface for high visibility
- Roomy forepeak pocket and elastic side straps with Velcro
- 7 D-rings under the keel for towing, anchoring, or fixing supplementary equipment
- 2 handles on the bow to be used during handling
- 3 independent air chambers to guarantee maximum safety
- 1 Alpha flag on the bow
- Dimensions: 85x60cm, Weight: 1740g

Item No.	Detail
B37001	Seamate Inflatable Float



SEAC

RUBBER WEIGHTBELT

- With standard buckle
- Black rubber material
- Extremely stretchable

Item No.	Detail
G823.075.000	Rubber Belt



SUBGEAR

RUBBER WEIGHTBELT w. STAINLESS BUCKLE

- Rubber belt
- Stainless steel buckle
- Length: 130cm

Item No.	Detail
B1971	Rubber Weightbelt w. Stainless Buckle



SEAC

RUBBER WEIGHTBELT w. NYLON BUCKLE

- Rubber belt
- Nylon buckle
- Length: 130cm

Item No.	Detail
B198	Rubber Weightbelt w. Nylon Buckle



SEAC

SOFT POCKET WEIGHT BELTS

Item No.	Detail
DB5000	3 Pockets
DB5001	4 Pockets



DB5000

WEIGHT KEEPER

Item No.	Detail
SAW03	Plastic Weight Keeper
SAW06	Weightbelt Keeper, SS
SAW07	Weightbelt Keeper, SS
SS103	Weightbelt Keeper w. D-Ring, SS
SS-928	D-Ring for Weightbelt, SS
SS-929B	Bent D-Ring for Weightbelt, SS



SAW03



SAW07



SAW06



SS-929B



SS-928



SS103

WEBBING ROLL

Item No.	Detail
M1998	Webbing Roll (50m)
M1999-1.4	Webbing 1.4m
M1999-1	Webbing 1m



M1998-9



B K Y

WEIGHT BELT BUCKLES

Item No.	Detail
S4001	Plastic Buckles
UBK304	SS Buckle - 2 Slots
UBK504	SS Buckle - 3 Slots



S4001



UBK 304



UBK504

WEIGHTBELT & BUCKLE

Item No.	Detail
SAW02	Weightbelt incl. Buckle Saekodive



SAW02

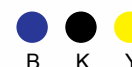

B K Y

LEAD WEIGHTS

Item No.	Detail
M6000-S	0.8kg Lead
M6000-B	1.5kg Lead



M6000-S/B

LIFE VEST

Item No.	Detail
DBL309-XS	Junior - XS
DBL309-S	Junior - S
DBL302-M	Adult - M
DBL302-L	Adult - L
DBL302-XL	Adult - XL
DBL302-XXL	Adult - XXL



REEL

Item No.	Detail
X40.122.000	Scubapro Multifunction Reel 80m
SAR05	Wreck Reel Auto Stop 85m
SAR15	Wreck Reel Auto Stop 45m
SAR14	Wreck Reel 45m
SAR06	Finger Reel 45m
SAR16	Finger Reel 30m
SAR26	Finger Reel 15m



TANK BOOTS

Item No.	Detail
SAT01	Rubber Boot for LL63, LL80
SAT02	Rubber Boot 18.4cm for 12L Steel Tank
SAT03	Rubber Boot 20.3cm for 15L Steel Tank
TA56	Plastic Boot 17.5cm for LL50



TANK MESH

Colours -Yellow & Black

Item No.	Detail
TA65-K	Tank Mesh - Black
TA65-Y	Tank Mesh - Yellow



VALVE CAPS

Item No.	Detail
SA05	Rubber Valve Cap
TRP66	Cupped Valve Cap
LVC-K	Thermo Pro Valve Cap



TANK ANTI SLIPPER

Item No.	Detail
UNS234	Tank Anti Slipper



TANK BAND

Item No.	Detail
X20.135.005	Scubapro Super Cinch Band
UTB201	Tank Band



M99997



UTB201

CAM LOCK

Item No.	Detail
UCL201	Cam Lock



M99998



UCL201

NITROX STICKERS/TAPE

Item No.	Detail
M99997	Oxygen Sticker for Tank
M99998	O2 Clean Sticker
M99999	EAN Tank Sticker
TDS07	Nitrox Valve Tape



TDS07



M99999

RESCUE MARKER with BAG - DEEP BLUE

- ▶ 145cm(57") x 15.5cm (6")
- ▶ Signal Orange / Neon Yellow combo
- ▶ Durable 210 denier nylon fabric
- ▶ Webbing strap with marine grade stainless steel ring & snap hook
- ▶ Compact carry pouch for BCD attachment

Item No.	Detail
DBSM02	Rescue Marker with Bag

POCKET RESCUE MARKER - DEEP BLUE

- ▶ 152cm x 14cm (60" x 5.5")
- ▶ Signal Orange / Neon Yellow combo
- ▶ Durable 210 denier nylon
- ▶ Securely retained by an elastic bungy cord

Item No.	Detail
DBSM01	Pocket Rescue Marker

WEBBING STRAP - DEEP BLUE

- ▶ 5.5m long

Item No.	Detail
DBSM03	Webbing Strap for Rescue Marker

SAFETY BALLOON - DEEP BLUE

Item No.	Detail
DB6690	Safety Balloon
DB6691	Safety Balloon with Bag
DB8004	Safety Balloon Bag

MARKER BUOY - SCUBAPRO

Item No.	Detail
X40.093.000	Marker Buoy (open end)
X40.092.500	Sealed MarkerBuoy Nylon-Orange

SURVIVAL SAUSAGE - SAEKODIVE

Item No.	Detail
SB-06	Survival Sausage with Pouch
SB-02	Survival Sausage

DIVER'S FLOAT - DEEP BLUE

Item No.	Detail
DBS30	Diver's Float

LIFT BAG

Item No.	Detail
TLS15	Lift Bag 35kg w. Dump Valve
TLS20	Lift Bag 75kg

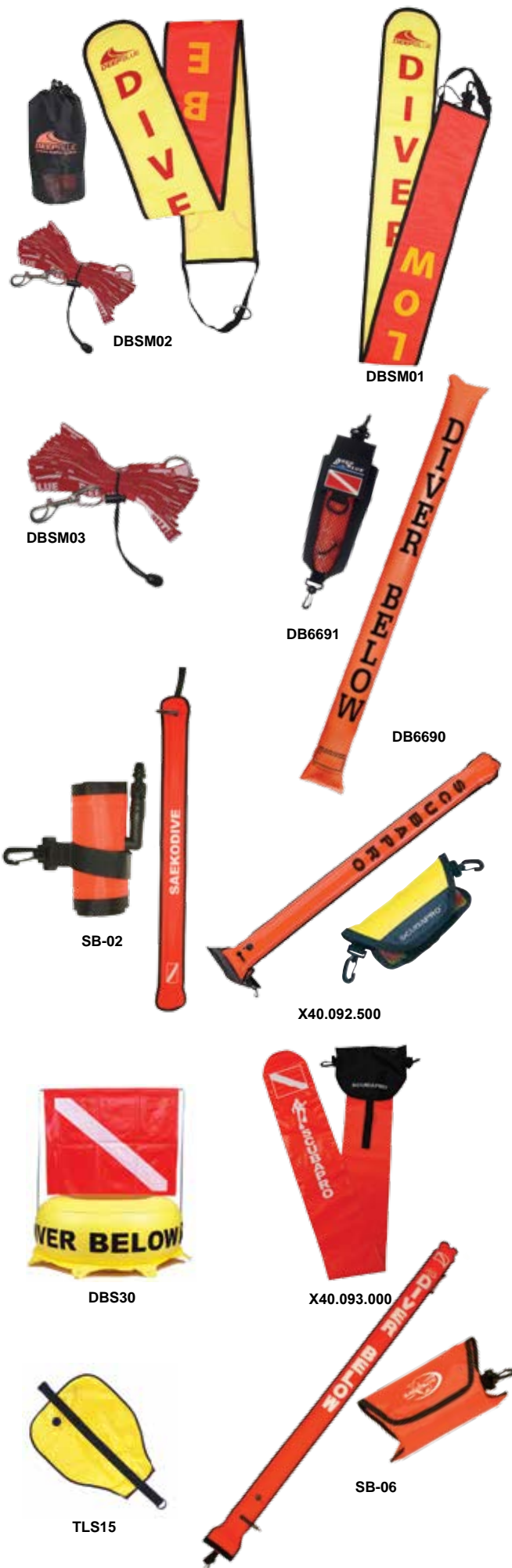

LIFT BAG "SEAC SUB"

Item No.	Detail
B1900	Lift Bag 100kg
B1910	Lift Bag 200kg



SCUBA ALERT SIGNAL DEVICE

Item No.	Detail
UAH150-01	Scuba-Alert Standard UW+Surface

SCUBA HORN

Item No.	Detail
UAH380-01	Duo Alert Standard Fitting



UAH150-01



UAH380-01

WHISTLE

Item No.	Detail
SAW10	High Pitch Whistle
SAW11	Standard Whistle
TD611	Wind Storm Whistle
TDA14	SOS Whistle



TD611



SAW11



TDA14



SAW10

UNDERWATER RATTLER

Available colours: Blue, Black, Yellow & Red

Item No.	Detail
DB6700	Underwater Rattler



TANK BANGER

Available colours: Blue, Black, Yellow, Pink & Green

Item No.	Detail
TTA20	Tank Banger



SLATE

Item No.	Detail
DBWR1	Slate w. Quick Connect 15x13cm
SAW13	Slate A4
SAW15	Wrist Slate 3 Piece Multi Page
TSL-19-Y	Slate & Graphite Pencil
TSL-13-Y	Graphite Pencil
TSL05	Quest Magnetic Slate



DBWR1



SAW13



SAW15



TSL05



TSL-13-Y



TSL-19-Y

LANYARD

Item No.	Detail
SAL21	Lanyard
TRP09	Camera Lanyard with Brass Clip
TRP08	Deluxe Stretch Lanyard



RETRACTOR

Item No.	Detail
URT-200	75cm SS Retractor
SAR-03A	Auto Lock Retractor 90cm
SAR03C	Retractor 3m



RETRACTOR SMALL

Item No.	Detail
SAR13A	40cm SS Line - 2 Clips
SAR13B	40cm SS Line - Clip/Female End
SAR13C	40cm SS Line - Clip/Ring



EQUIPMENT CONNECTORS

Item No.	Detail
SAC01B	Swivel Plastic Hook & Looped End
SAC01C	Female End, Male End, Looped End & Swivel Plastic Hook
SAC01D	Octopus Holder - Black & Yellow
SAC01E	Fin Holder



COIL/NECKLACE

Item No.	Detail
SAR-0	Quick Release Coil Lanyard
SAR07	Regulator Necklace
SAR08	Quick Release Coil Lanyard
SAR09	Cable Wire Coil Lanyard



REEF HOOK

Item No.	Detail
TDF82	Reef Hook



BRASS CLIPS

Item No.	Detail
S4002-95	Brass Clip (S) 95mm
S4003-88	Brass Clip (S) 88mm
S4003-120	Brass Clip (L) 120mm
S4002-120	Brass Clip (L) 120mm



DOUBLE ENDED SNAP HOOK

Item No.	Detail
SS161-90	Hook, 90mm
SS162-100	Hook, 100mm
SS163-115	Hook, 115mm

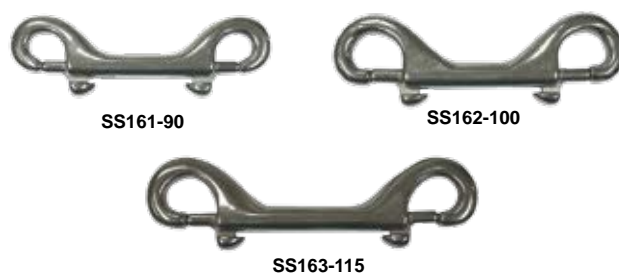

SWIVEL BOLT SNAP HOOK

Item No.	Detail
SS225-92	Hook, 92mm



STAINLESS STEEL SNAP HOOK

Item No.	Detail
S2450-80	Stainless Steel Snap Hook
SS243-6	Stainless Steel 60mm Hook
SS243-8	Stainless Steel 80mm Hook



ALUMINIUM SNAP HOOK

Item No.	Detail
SAS-12DF-5	Snap Hook 50mm
SAS-12DF-6	Snap Hook 60mm
SAS-12DF-7	Snap Hook 70mm
SAS-12DF-8	Snap Hook 80mm



HOSE CLIP/CLAMP

Item No.	Detail
SAH01	Double Hose Clamp - B, K, Y
SAH09	Triple Hose Clamp - B, K, Y
UHH07	Double Hose Clip - G, K
BS77458	Ergonomic Swivel Hose Clip



BUCKLE

Item No.	Detail
BS75106	Male Buckle 25mm
BS75107	Female Buckle 25mm
BS75073	Male Buckle 40mm
BS75074	Female Buckle 40mm
BS75075	Male Buckle 50mm
BS75076	Female Buckle 50mm



MASK BUCKLE

Item No.	Detail
DBZ06-QR	BuckleSet BORA+
S083	Mask Buckle



SNORKEL HOLDER

Item No.	Detail
S1064	Rubber Snorkel Holder
S1070	Clear PVC Snorkel Holder
S1060	Snorkel Holder



RETAINER

Item No.	Detail
SHLT	Mask Strap Retainer
DBZ01-K	Mask Strap Retainer - Black
X26.021.002	Quick Clip Assembly



MASK & GOGGLE* STRAP

Item No.	Detail
DB6689	Mask Strap Cover w/o Print
DB6689-1	Mask Strap Cover with Print
DB6688	Neoprene Mask Strap w/o Print
DB6688-1	Neoprene Mask Strap with Print
S1072	Rubber Mask Strap - width 2cm
S1073S	Silicone Mask Strap - width 2cm
S1074	Silicone Strap Clear & Black - width 2cm
XZ24.845	MaskStrap Spectra/Marin Clear & Black - width 1.7cm
G824.151.225	Mask Strap 16mm Clear - Zoom - width 1.7cm
S1079S	Clear Silicone Goggle Strap - width 1.7cm
S1079KS	Black Silicone Goggle Strap - width 1.7cm

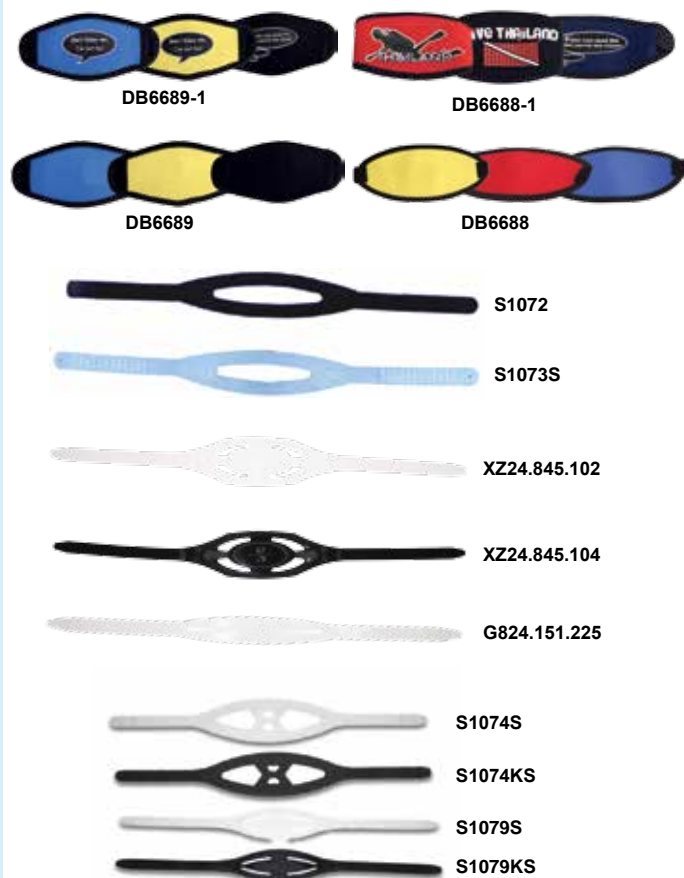

* Can be used for some models of masks as well

FIN SPRING STRAPS

Item No.	Detail
B50902	Spring Strap for Propulsion Sizes: S/M, M/L, L/XL
S1175	Spring Strap with Buckle (Pair) Sizes: S, M, L, XL
S1275	EZ Spring Fin Strap pair - Sizes: S, XL
XZ25.365	Spring Heel Straps - Jet Fin (M, L, XL)



FIN STRAPS

Item No.	Detail
S1075	Fin Strap / 1 Piece
BZ512	Propulsion Fin Strap Seac Sub
SA004A	Saekodive Jet Fin Strap
XZ25.350.102	Scubapro Jet Fin Strap



FIN STRAPS / BUCKLES

Item No.	Detail
DBF770KIT	Strap Kit for Fin DBF770
DBF770BUCKLE	Fin Buckle for DBF770
DBF770STRAP	Fin Strap for DBF770
S271	Quick release Fin Buckle
BZ513	Propulsion Fin Buckle
XZ25.071.005	Twin Jet strap kit
XZ25.076.005	Twin speed buckle/strap kit



KNIFE STRAP

Item No.	Detail
S1077-2	Quick Release Knife Strap
S1077	Rubber Knife Strap
TKN02	Knife Strap with Spring



MASK BOX

Item No.	Detail
DBS1	Plastic Mask Box



VALVE DUST CAP

Item No.	Detail
XZ10.101.211	Dust Cap DIN
XZ10.101.212	Dust Cap INT
SAD01	Rubber Cap
SAD02	Plastic Cap
BS2011	DIN Protection Cap

INFLATOR NIPPLE

Item No.	Detail
XZ21.626.102	Retainer
UNP01	Nipple for Standard Inflator

SCHRADER VALVE

Item No.	Detail
MA59	Schrader Valve for Most inflators

DIN CONVERSION KIT

Item No.	Detail
X10.045.030	DIN Conversion Kit Universal

DIN ADAPTOR

Item No.	Detail
SDY-1	DIN Adaptor Saekodive
SDY-3F#1	Yoke Screw For DIN Adapter
SAA05	DIN Adaptor 300bar

SWIVEL

Item No.	Detail
BS125004	Swivel w. O-Rings
SAS-16	Swivel - 360°
XZ06.203.548	Swivel w. O-Rings, Uwatec
F1000V5593	High Pressure Swivel

OCTOPUS HOLDER / RETAINER

Available colours: Yellow & Green

Item No.	Detail
SAM-01	Octopus Holder
SAM-02	Round Octopus Holder
SAC06	Magnetic Octopus Holder
SAC06A	Non-Magnetic Octopus Holder
XZ01.097.134	Octopus Retainer

MOUTHPIECE HOLDER

Item No.	Detail
SAM-040	For Comfi-Bite
SAM-050	For Regulator



XZ10.101



SAD02



SAD01



BS2011



XZ21.626.102



UNP01



X10.045.030



MA59



SAA05



SDY-1



SDY-3F#1



BS125004



XZ06.203.548



F1000V5593



SAS-16



SAC06A



SAM-02

G

Y



SAM-01



SAC06



SAM-040



XZ01.097.134



SAM-050

LOW PRESSURE HOSES

Item No.	Detail
SAH-03-K-75	Regulator hose 75cm
SAH-03-K-95	Octopus hose 95cm
SAH-03-Y-95	Octopus hose 95cm, Yellow
SAH-03-K-210	Regulator hose 210cm
SAH-04-K-65	LP Inflator hose 65cm
ULP250-02	LP Inflator hose for AIR2 64cm
XZ01.310.026	Scubapro hose 2nd Stage 65cm
XZ01.309.035	Scubapro hose 2nd Stage 75cm
XZ01.310.040	Scubapro Octopus hose 100cm

HIGH PRESSURE HOSES

Item No.	Detail
BS125001	HP hose Seac Sub 80cm
MHPH	HP hose 33"(Made in USA)
MHPH6	HP hose 6" (Made in USA)
X01.044.031	Scubapro hose 80cm
XZ01.334.005	HP Hose Quick Connector

HOSE PROTECTORS

Item No.	Detail
SAH02	Plastic Hose Wrap (Blue, Green, Yellow)
XZ11.700.010	Scubapro (Black, Green, Yellow)
M20070-07	Deep Blue (Yellow, Black)
S4004	Hose Protectors (Black, Blue, Yellow)

COMPLETE INFLATOR SYSTEM

Item No.	Detail
B75040	Complete Inflator System Seac

CORRUGATED HOSES

Item No.	Detail
B75020	Corrugated Hose
X01.030.118	Scubapro Classic 11"
X01.030.113	S-Tek, Propak, Accent 14"
X01.030.114	Scubapro Tradewind 16"
X01.030.117	Scubapro Glide 500/1000 Slim



Low Pressure Hose



High Pressure Hose



XZ01.334.005



S4004

B Y K



K Y

M20070-07



K Y G

XZ11.700.010



SAH02

B Y G



B75040



B75020



X01.030.114



X01.030.113



X01.030.117



X01.030.118

MOUTHPIECE

Item No.	Detail
S1163S	Silicone with bridge (Clear)
S1163KS	Silicone with bridge (Black)
S1563S	Long Bite Silicone (Clear)
S1563KS	Long Bite Silicone (Black)
S1063	Rubber Mouthpiece
S1363S	Small Silicone Mouthpiece
S1463S	Silicone with dots (Clear)
S1463KS	Silicone with dots (Black)
S1663KS-Y	Silicone Black/Yellow
S1663KS-O	Silicone Black/Orange
S1763	Reshapeable Mouthpiece - Black/Clear
XZ01.040.131	Mouthpiece Vinyl
XZ01.040.141	Mouthpiece Black Silicone
XZ01.040.051	Mouthpiece with Clip
XZ01.040.025	Reusable Clip
XZ01.040.026	Reusable Clip Light



SNORKEL MOUTHPIECE

Item No.	Detail
S1052MS	Mouthpiece S1052 Silicone
S1052MP	Mouthpiece S1052 PVC
S1052MR	Mouthpiece S1052 Rubber
S1055	Snorkel Valve for S1156S
S056S+P2C+P2S	Snorkel Base & Mouthpiece Silicone
S1156MS	Silicone Mouthpiec for 1156
S1156MP	PVC Mouthpiec for 1156
S1156MR	Rubber Mouthpiec for 1156



FISH ID SLATE

Item No.	Detail
M21001	Fish Card - Fish & Nudibranchs
M21002	Fish Card - Fish & Corals



LIQUIDS & CLEANERS

Item No.	Detail
TLP911	Sink the Stink 1 unit
TLP91	Sink the Stink 25 per bag
TLP42	Equipment Wash
TLP40	Wetsuit Cleaner
TLP84	Dive Slate Cleaner
TLP75	New mask cleaner 1oz
TLP95	Mustache Mask Sealer
TFA20	Ear Drops

LUBRICANTS

Item No.	Detail
TSA66	Silicone grease 16oz
SAS01	Silicone Grease 2oz
TNT60	Nitrox Lube 1/4oz
TLP25	Zipper Lube Stick
TLP27	Silicone Pump 8oz
TNT72	Christo Lube 2oz
SAS03-1	Silicone Lube Container 1/20z
TNT79	Valve Sil. & Sealant Container 20z

ANTI SEIZE

Item No.	Detail
V629 044.3	Antisieze Paste - 120gr

DEFOG

Item No.	Detail
TLP82	Defog 8oz
TLP81	Defog 2oz
TLP80	Silicone defog spray 2oz
TLP85	Fog off
TLP89	TR17 Anti-fog
TLP72	Fogshield Anti-Fog Spay

MARKER

Item No.	Detail
TPA60	Brite Mark Paint Marker

TANK KEY RING

Item No.	Detail
SAD07	Tank Key Ring
SAD08	Alu Tank w. Brass Pick & O-rings

VELCRO BAND

Item No.	Detail
TDA69	Velcro band with Dive Flag

RING STAINLESS

Item No.	Detail
SAR-0-2	Key Ring Stainless Steel



TLP95 TLP42 TLP40 TLP84 TLP75 TFA20



TLP911 TNT79 SAS01



TLP25 TSA66 SAS03 TNT72



TLP27 TNT60 TLP72 TNT72



TLP82 TLP81 TLP80 TLP85 TLP89



TPA60 SAR-0-2



SAD07 SAD08 TDA69 SAR-0-2

O-RING KIT "TRIDENT"

Item No.	Detail
TD601	Mini O-ring kit 10pcs
TD602	"Save a Dive" 40pcs + Silicone
TD603	Mini Viton Kit 10pcs
TD604	Viton O-ring kit 20pcs



RESCUE TAPE

Available colours: Black

Item No.	Detail
TFA64	1" Rescue Tape



HANGER

Item No.	Detail
SAH06	Saekodive Universal Hanger



LOGBOOK

Item No.	Detail
DBS9020	Log Pages for All Standard Binders
DBS9010	Divers Log Book 15cm x 12cm
DBS9011	Divers Log Book 14.5cm x 20.5cm



LOGBINDER

Item No.	Detail
DB8005	"DIVE LOG"
DB8005-C	Add Your Custom Logo
DB8006	"DIVE NOW..."
DB8007	"BORN TO DIVE"



EYEGLASS HOLDER STRAP

Item No.	Detail
TDA93-1	1pc. - B, G, K, Y
TDA94-24	Display w. 24 straps

NECK LATEX EYEWEAR STRAP

Item No.	Detail
TDA03-1	1pc. - B, G, K, O, Pi, Y
TDA03-6	6pc. - B, G, K, O, Pi, Y
TDA02-72	Display w. 72 straps



CPR RESCUE

Item No.	Detail
SAR10	CPR Rescue Mask

CPR POCKET

CPR pocket size Resuscitator mask (S) with Key ring

Item No.	Detail
SAR20	CPR Pocket

NON REBREATHER MASK

This disposable mask provides oxygen for breathing divers who cannot tolerate demand valve oxygen regulators or when you have 2 divers who need emergency oxygen.

Item No.	Detail
DA1015	Non Rebeather Mask



SAR10



SAR20



DA1015

LITTLE ANNE

The Little Anne manikin is a realistic, inexpensive, lightweight, adult CPR trainer that offers all the essential features. Designed with both the user & instructor in mind. Includes 2 economical, disposable airways for quick & easy cleanup & 2 removable, reusable faces.

Item No.	Detail
DA1016	Little Anne



DA1016

BABY LITTLE ANNE

A low-cost, lifelike infant CPR trainer. Includes: 1 manikin, soft pack, 6 airways, 10 foreign body practice objects & directions for use.

Item No.	Detail
DA1017	Baby Little Anne



DA1017

AIRWAY COMPLETE, LITTLE ANNIE

Disposable non-rebreathing airways with one-way valve are changed after each class for maximum instructor convenience and student safety.

Item No.	Detail
D020300	Airway Complete, Little Annie



D020300

EMERGENCY OXYGEN KIT

Includes:

- 1 x OXYGEN pressure reducer HP to LP with miniature pressure Gauge
- 1 x Demand valve with connection hose LP
- 1 x Flow restrictor for high flow 25LPM
- 1 x Flow restrictor for low flow 15LPM
- 1 x Adaptor Oxygen Bottlenose - G5/8 HP adaptor
- 1 x Pocket mask for demand valve & adaptor
- 1 x Constant flow mask with reservoir, LP hose & coupling to restrictor
- 1 x Transport bag

* Tank not included.

Item No.	Detail
MO2KIT	Oxygen Kit



MAXO2®+A OXYGEN ANALYZER

- ▶ MaxO2®+A Oxygen Analyzer (Incl. Sensor & OxyKnob)
- ▶ Comfortable handheld design
- ▶ Impact resistant & drip proof
- ▶ Large LCD with 3 digit display
- ▶ Long battery life (Approx. 5,000hrs)

Item No.	Detail
MR217P42	MaxO2®+A Oxygen Analyzer (Internal Sensor)
MR217P52	MaxO2®+AE Oxygen Analyzer (External Sensor)



MR217P52

MR217P42

MAX™-250+ OXYGEN SENSOR for MAXO2®

Item No.	Detail
MR125P01-011	Oxygen Sensor for MaxO2®+A
MR125P03-004	Oxygen Sensor for MaxO2®+AE

MAX O2 ACCESSORIES

Item No.	Detail
MRP11P28	BC Adapter Maxtec
MR218P19	OxyKnob
MR207P17	Barbed Adapter w. Tubing
OX-SNSR	OMS O2 Fuel Cell
XA11.452	Oxy Spy Sensor Only



ADJUSTING TOOL 2nd STAGE

Item No.	Detail
SAP-0002A	Adjusting Tool 2nd Stage
M2ST-TOOL	2nd Stage Adjustment Tool

INTERMEDIATE PRESSURE GAUGE

Item No.	Detail
SAP-0001	Intermediate Pressure Gauge

6mm EXTENSION DRIVE

Item No.	Detail
MSOCKET-6MM	6mm Extension Drive

COVER TOOL NEW 2nd STAGE

Item No.	Detail
XZ43.403.000	Cover Tool R395 / S600 / Air2
XZ43.403.001	Covers tool C200, C300 Insert

1st STAGE HOLDING TOOL

Item No.	Detail
M51	1st Stage Holding Tool

FLOW VANE TOOL

Item No.	Detail
XZ43.300.225	Flow Vane Tool - 2nd Stages

SCUBAPRO UNIVERSAL TOOL

Item No.	Detail
XZ43.040.000	Scubapro Universal Tool

PLASTIC SYRINGE

Item No.	Detail
XZ41.496.101	Plastic Syringe

HP-SEAT TOOL MK2

Item No.	Detail
XZ43.300.210	HP-Seat Tool MK2

YOKE NUT SOCKET

Item No.	Detail
XZ43.191.107	Yoke Nut Socket

O-RING PICK

Item No.	Detail
XZ43.300.107	Plastic / Stainless Steel
XZ43.300.017	Brass

NUT DRIVER

Item No.	Detail
V622 265 SW1/4"	Nut Driver 1/4"
V622 265 SW5.5	Nut Driver 5.5mm

SCHRADER VALVE TOOL

Item No.	Detail
TSA58	Schrader Valve Tool



TORQUE WRENCH

Item No.	Detail
XZ43.300.998	Torque Wrench 5 - 35N

PRESSURE GAUGE

Item No.	Detail
V1117	Oil Filled Pressure Gauge 250bar Stainless
SAP-0003A1	Gauge for HP Checker
QN1315	Gauge Bauer 315bar
QN4101	Gauge Bauer 400bar
VMAN-SD1S5C50Y	Digital Pressure Gauge O2clean

MAGNEHELIC GAUGE

Item No.	Detail
XZ43.405.001	Digi-Mag 6000 Digit.
XZ43.404.001P	Magnehelic Mouthpiece

PRESSURE CHECKER

Item No.	Detail
SAP-0003A	Tank Pressure Checker INT
SAP0004A	Tank pressure checker DIN 300bar

AIR NOZZLE

Item No.	Detail
SAA06	Air Nozzle Rubber
SAA01	Air Nozzle Stainless Steel

DIVERS DELUXE TOOL KIT

Item No.	Detail
TS105	Divers Deluxe Tool Kit

BCD REPAIR KIT

Item No.	Detail
LVTL115	BCD Repair Kit

O-RING TOOL KIT

Item No.	Detail
TDA79	O-Ring Tool Kit + Silicone

TANK VALVE KNOB REMOVAL TOOL

Item No.	Detail
TSA99	Tank Valve Knob Removal Tool



MULTI TOOL

Item No.	Detail
S7402	Stainless Steel with 12 Tools
S7407	Stainless Steel with 9 Tools



CABLE TIE PACK

Item No.	Detail
M99	Cable Tie Pack of 100 Straps



CABLE TIE INSTALLATION GUN

Item No.	Detail
TSA83	Cable Tie Installation Gun



HOSE PROTECTOR TOOL

Item No.	Detail
TSA05	Hose Protector Installation Tool
XZ43.018.000	Hose Protector Installation Tool



ULTRASONIC SOLUTION

- Mixing ratio 100gr powder to 2L water
- Powder dissolves in water
- 4.5kg bucket

Item No.	Detail
TSA65	Ultrasonic Solution



ULTRASONIC CLEANING DEVICE

- Made in Germany by a world leading manufacturer of ultrasonic cleaners.
- Ultrasonic frequency 37.000 hertz
- Tank volume max. 2.75L, w 190 x d 85 x h 60mm
- Cleaning tank made of cavitation resistant stainless steel
- Cleaning time indicated by LED display
- Easy drain of cleaning liquid through specially designed tab & drain duct.

Item No.	Detail
MS30	Ultrasonic Cleaning Device



VALVE

Item No.	Detail
LVCA4030	Thermo Valve INT
LVCA4035	Thermo Pro Valve
LVH200L-N	Thermo Pro H Adapter Left
LVH200R-N	Thermo Pro H Adapter Right
L5440-23	DIN / K Insert w. Viton O-rings, EAN ready

LVCA4030



LVCA4035



DIN/INT AIR/EAN
Nitrox Ready



L5440-23



LVH200L-N



LVH200R-N

THERMO TWIN ISOLATION

Item No.	Detail
LVCA5420	Thermo Twin Isolation
LVCA8044LH	1. Modular Valve Left Hand
LVCA8044RH	2. Modular Valve Right Hand
LVCA8033CTR	3. Modular Valve Centre



TANKS



Luxfer® Gas Cylinders

Cylinder	Service Pressure	Capacity Air	Outside Diameter	Overall Length	Empty Weight	Min. Internal Volume
Item No.	psi / bar	cu.ft. / litres	In. / mm	In. / mm	lbs. / kg.	cu.in/ ltrs
LL40	3,000 207	40.0 1,132.8	5.3 133.4	24.6 628.7	15.3 6.9	350 5.7
LL50	3,000 207	48.4 1,370.7	6.89 175.01	19.0 482.6	21.2 9.6	424 6.9
LL63	3,000 207	63.0 1,784.2	7.25 184.15	21.9 555.0	26.7 12.1	552 9.0
LL80	3,000 207	77.4 2,192.0	7.25 184.15	26.1 661.9	31.4 14.2	678 11.1
LL100	3,300 224	98.8 2,798.0	8.00 203.20	26.2 665.7	41.0 18.6	804 13.2



THERMO & XS SCUBA VALVE PARTS

LVK01-AIR	Overhaul Kit Thermo K-Valves (Air) (MA015-U, L35069, L5270-16N, L3100-9-U, L5270-5N)
LVK01-EAN	Overhaul Kit Thermo INT/DIN Valves (Nitrox) (MA015V-U, L35069-K, L5270-16N, L3100-9E-U, L5270-5N)
L3990-5000N	1. Safety Assembly (3,000 psi), EAN ready
TR014	2. O-Ring Valve Outlet
TR014S	2. O-Ring Valve Outlet Polyurethane
LGR014P9	2. O-Ring Valve Outlet Viton
MA015	3. O-Ring Tank Neck
MA015V	3. Viton O-Ring Tank Neck
L5270-15N	4. Dip Tube plated (VP04 Pre 10/09), EAN ready
LVX04	4. Dip Tube plated (VX04 Post 10/09), EAN ready
L35069	5. HP-Seat (same as Sherwood)
L35069-K	5. HP-seat, (as Sherwood) O2 ready
L5270-16N	6a. Bonnet Gasket, EAN ready
LVX17-E	6b. O-Ring EPDM (Bonnet)XS Scuba
L5270-8PN	7. Stem EAN ready
L3100-9	8. O-Ring for Stem, Thermo Valve, AIR
L3100-9E	8. Viton O-Ring Stem Thermo
L5270-5N	9. Stem Packing, EAN ready
L5270-4PN	10a. Bonnet Nut, (same as Sherwood) EAN ready
LVX10	10b. Bonnet Nut, XS Scuba
L5240-10	11. Handwheel Washer, EAN ready
L5240-6A	12. Handwheel - Black
L5270-6N	12. Handwheel - Green
L5240-9	13. Spring EAN ready
L5203-7P	14. Handwheel Nut, EAN ready
LVP15V	15. Viton O-Ring (Thick) Outlet DIN/INT -Thermo Pro Valve
MP31B	15. O-Ring (Thick) Outlet DIN/INT - Thermo Pro Valve
L5440-23	16. DIN / K Insert w. Viton O-rings, EAN ready
LVX20	17. Safety Hand Wheel insert Red&Grn XS Scuba
LVX22	18. Safety Handwheel only - black XS scuba

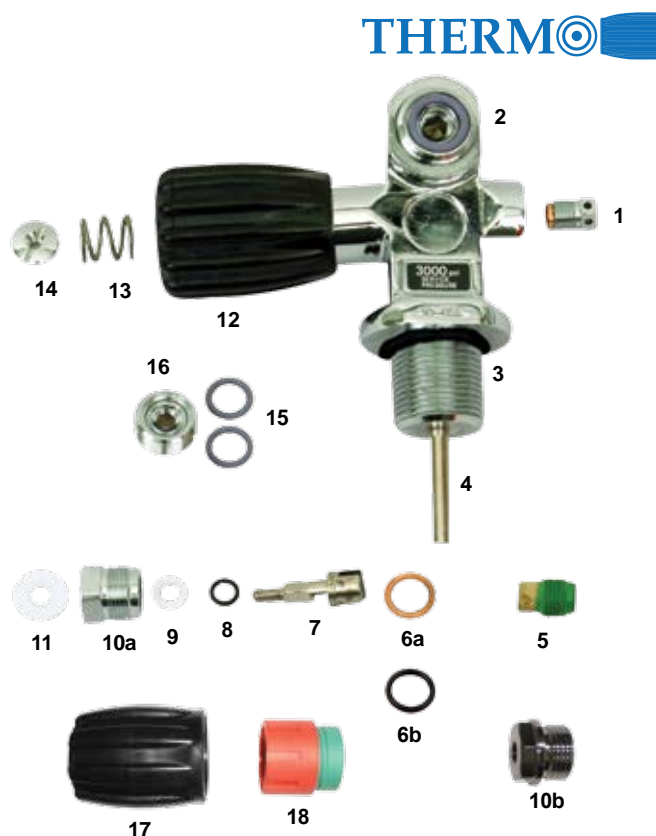

SMT VALVE PARTS

LGVP00-AIR	Service Kit SMT Valve (LGVP07/09/45, MA015-U, 2 x LGR010E-U, LGRM075E-U)
LCV04-A	1. Complete Stem Assembly Incl. 7, 2x8, 9, 10
LGVP45	4. HP-Seat SMT Valve, Oxygen ready
LGVP07	7. Gasket
LGR010E	8. O-Ring Stem
LGVP09	9. Backup Ring
LGRM075E-U	10. O-Ring Bonnet
LGVP20	20. Handwheel elastomer
LGVP99	20. Handwheel green (Nitrox)
LGVP22	22. Handwheel Nut
LCV26-33	25.&26. Safety Plug & Burst Disk 3,000 psi (5,000 burst)
LGVP28	28. Dip Tube
	2. See Thermo valve parts above
	3. See Thermo valve parts above

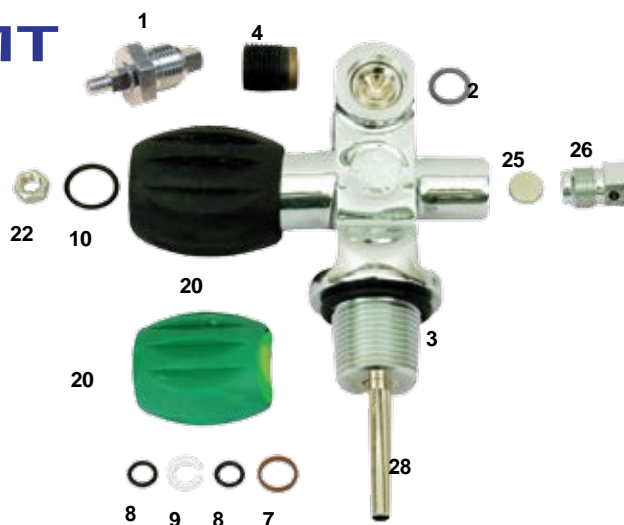

SHERWOOD VALVE PARTS

L350620-AIR	Overhaul Kit Sherwood Valve (MA015-U, L350067, L350069, L350610, L350618)
L5203-7P	1. Handwheel Nut (same as Thermo), EAN ready
L350611A	11. Spring - Sherwood valve
L60002	13. Handwheel Sherwood - Black
L1413	4. Handwheel Washer, Sherwood valve
L5270-4PN	5. Bonnet Nut (same as Thermo), EAN ready
L350610	6. Copper Gasket
L35067	7. Thick Teflon ring (new style seal)
L350618	8. Thin Teflon ring (new style seal)
L9350612	9. Stem/Spindle
L35069	10. Plug Assembly HP-Seat (same as Thermo)
L35069-K	10. Plug Assembly HP-Seat (same as Thermo) O2 ready
L400012048	12. Safety Plug Assembly 3,000 psi
	2. See Thermo valve parts above
	3. See Thermo valve parts above



Sherwood Valve

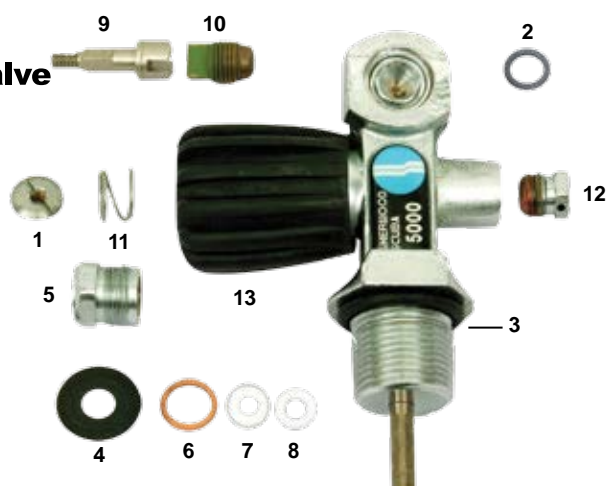

MINERAL OIL

Item No.	Detail
MM01	Mineral Oil - 1L
MM03	Mineral Oil - 3L
MM05	Mineral Oil - 5L

BAUER SYNTHETIC OIL

Item No.	Detail
QN28355-1	Synthetic Oil - 1L
QN28355-3	Synthetic Oil - 3L
QN28355-5	Synthetic Oil - 5L

MOLECULAR SIEVE

Item No.	Detail
M100-S	Molecular Sieve 1000g

ACTIVATED CARBON

Item No.	Detail
M100-C	Activated Carbon 500g
M100-Pack	1kg Molec. Sieve & 500gr. Carbon

FELT

Item No.	Detail
M105	PER SQ. METER
M106	Felt for Coltri 40mm (20 pcs)
M107	BAUER P41 (5 SET)
M108	BAUER P31 (5 SET)
M109	LW 260-450 (5 SET)
M110	LW 160-245 (5 SET)
M111	BAUER P21 (5 SET)

FILLING VALVE

Item No.	Detail
Q071744	Filling Valve PN200 - No gauge
Q071743	Filling valve PN300 - No gauge
Q071343	Filling valve PN200 w gauge
Q071344	Filling valve PN300 w guage
SDY-3	Filling Valve w/o gauge

FILLING HOSE HP

Item No.	Detail
M112SS	Filling Hose HP 1m SS
M113SS	Filling Hose HP 1.5m SS
M114SS	Filling Hose HP 2m SS
M115SS	Filling Hose HP 3m SS
M117SS	Filling Hose HP 4m SS
M118SS	Filling Hose HP 5m SS
QN2817	Bauer-Filling Hose 1m
QN2819	Bauer-Filling Hose 2m
MFLEX-O2-SS	Flexible O2 Hose R1/4" SS



MM05



MM03



MM01



QN28355-1



QN28355-5



M100-S



M100-C



M109



M111



Q071343



Q071744



SDY-3



Filling Hose HP



POSEIDON SE7EN

THE NEXT GENERATION REBREATHER



When purchasing your POSEIDON SE7EN you will have the opportunity to specify the performance of your unit from the very start!

You can either choose to purchase a Recreational POSEIDON SE7EN or a Technical POSEIDON SE7EN with different levels of performance. Remember that you can always choose to disable the technical function in your Poseidon Smart Battery and dive it as a normal recreational rebreather. Also, you can always upgrade your recreational rebreather to technical later, if you wish. Literally, there are no limits with the POSEIDON SE7EN.

Poseidon recommends the following specifications when going for either the recreational or technical version of the POSEIDON SE7EN.

1. RECREATIONAL POSEIDON SE7EN

2. REC 40 Battery
3. Aluminum or Steel tanks depending on cold or warm water diving
4. Rebreather BCD or Recreational Counter Lungs
5. Tank Band Standard, Tank Strap & Buckle or Cylinder QMR
6. QMR or 11 Inch Adaptor
7. Octopus or Bail-out kit, depending if you want to dive to 18m / 59ft or 30m / 98ft
8. Rebreather Wing & Harness or One Wing & Harness

1. TECHNICAL POSEIDON SE7EN

2. DECO 40, TRIMIX 48, TRIMIX 60 OR DEEP (appropriate training is needed prior to purchase)
3. Aluminum or Steel tanks depending on cold or warm water diving.
4. DECO 40 & TRIMIX 48 – Rebreather BCD or Recreational Counter Lungs. TRIMIX 48, TRIMIX 60 or DEEP – Tech Counter Lungs
5. Tank Band Standard, Tank Strap & Buckle or Cylinder QMR
6. QMR or 11 Inch Adaptor
7. Bail-out kit
8. Rebreather Wing & Harness or One Wing & Harness

Remember to have a gauntlet, pre-packed scrubber, spare parts, oxygen sensors, multitool and disinfectant with you on every dive.

REBREATHER BCD

The rebreather BCD is the first of its kind and features include integrated exchangeable lungs, weight system and the Poseidon individual patch system. The rebreather BCD is constructed to the highest quality and durability using ballistic nylon, YKK zippers and hand crafted detailing. Available in 4 colors.

Integrated counter lungs, Integrated weightpockets, case for optional crotch strap, velcro for patches or gauntlet.

Sizes: XS, S, M, L, XL

Colours: Blue, Red, Black & Grey

Item No.	Detail
E0337-0xx	Rebreather BCD



ONE WING

Poseidon's single tank wing in the ONE design One Wing is designed both for beginners and for more experienced divers

- ▶ 4 dump valves
- ▶ Inflator with Stainless steel button
- ▶ Non – flex tankband
- ▶ Clam Retract System
- ▶ Material Cordura 1000
- ▶ Colours: Blue & Black

Item No.	Detail
E0335-0xx	One Wing 50



One Wing



ONE HARNESS

The One Harness is an enhanced version of the Bessea Advanced harness. Ergonomic harness 40 cc system, fits most sizes.

Item No.	Detail
E0336-0xx	One Harness



One Harness

REBREATHER WING WRB

Designed to sustain a good buoyancy and fit with the Se7en. Made from Ballistic Nylon with an integrated deflate system and custom made back plate. The webbing and buckle system is adapted from the Poseidon platform. The black aluminium backplate is covered in Nylon for protection and a higher comfort.

Item No.	Detail
E0338-060	Wing WRB
E0336-164	Harness & B/plate for RB Wing



Rebreather Wing, Backplate





REBREATHER ACCESSORIES

Item No.	Detail
E000-47	Weight Pocket with Pins
E0605-001	Display Gauntlet S
E0000-468	11inch adapter Complete
E6011-052	3rd Cell holder
E6011-054	Cylinder Inversion Kit
E0415-001	Tank Strap & Buckle (Pair)
E0415-002	Cylinder QMR Set



E0000-468



E000-47



E0605-001



E0415-001



E0415-002



E6011-054



E6011-052

O2 SENSOR (MOLEX)

Item No.	Detail
E6010-206	O2 Sensor (Molex)



SOFNODIVE 797, PRE PACKED SCRUBBER (2 Pcs)

- **Material:** SodaLime
- **Technical Feature:** Easy install, 3 hour dive time (CE), 2 year shelf time, disposable, 2.7kg

Item No.	Detail
E6011-013	Pre Packed Scrubber (2 Pcs)



BATTERIES

Item No.	Detail
E6011-015	Battery Charger
E6011-005	Battery Module - Rec 40
E6011-027	Battery Module - Deco 40
E6011-028	Battery Module - Deco 48 Trimix
E6011-029	Battery White 60M Tec Smart
E6011-036	Battery Module - Deep 100



E6011-015



E6011-005



E6011-027



E6011-028



E6011-029



E6011-036

SINGLE BLADDER BCD

Item No.	Detail
OBC117-K45	45lb / 20kg Lift in Black
OBC117-K60	60lb / 27kg Lift in Black
OBC117-KB	100lb / 45kg Lift in Black



BC'S WITHOUT RETRACTION BANDS

Item No.	Detail
OBC116-45B	45lb / 20kg Lift in Black ONLY
OBC-BL32-B	32lb / 14.5kg Blue Line Single Bladder
OBC116-32R	32lb / 14.5kg Single Bladder Red



IQ PACK

Price does not include backplate.

Item No.	Detail
OIQ XS-S	IQ Pack - XS-S
OIQ M-L	IQ Pack - M-L
OIQ L-XL	IQ Pack - L-XL



ONE PIECE HARNESS SYSTEM

(Harness only, backplate sold separately)

Item No.	Detail
OBP166	Continuous Weave Harness



COMFORT HARNESS SYSTEM

Item No.	Detail
OBP133-S	Harness w/Stainless Steel Backplate
OBBCA-CBD2-M	M (Optional Cummerbund)
OBBCA-CBD2-L	L (Optional Cummerbund)
OBBCA-CBD2-XL	XL (Optional Cummerbund)



ACCESSORIES

Item No.	Detail
OBBCA-BPP-K	Back Pad w. Bookscrew
OBBCA-BOOKSCREW	Bookscrew
OBP-SMS	Side Mount Adapter



OBP-SMS



OBBCA-BPP-K



OBBCA-BOOKSCREW

BACKPLATE

Item No.	Detail
OBP020	Aluminium Backplate 1kg
OBP123-S	SS Backplate and Harness



OBP020



OBP123-S

SLIPSTREAM FIN

A fin so revolutionary that the U.S. Navy cut their swim time by 1min on a 500m Swim ! This proven fin design is manufactured from a lightweight, neutrally buoyant Monoprene resin that results in better trim positioning with maximum thrust on the down kick and minimal resistance on the up kick

- Comfortable foot pocket
- A lightweight, neutrally buoyant Monoprene resin
- Comfort fit adjustable straps
- Colour: Black
- Available in size: L, XL, XXL



Item No.	Detail
OF-STREAM-L	Slipstream Fin - L
OF-STREAM-XL	Slipstream Fin - XL
OF-STREAM-XXL	Slipstream Fin - XXL

POCKET / POUCH

Item No.	Detail
OBCA269	Compact Weight Pocket 13 x 15cm, 2.3kg
OBCA266	Pouch for Line Cutter / Shears



OBCA269



OBCA266
(Pouch Only)

JON LINES

Item No.	Detail
OA196-K	3.30m Line



SILICONE TUBING

Item No.	Detail
OT-1/4	Black Tubing

*** Price per foot

RETRACTION BANDS

Item No.	Detail
OBCA141	Retraction Band 12 units



OT-1/4



OBCA141



STAGE BOTTLE HARD & SOFTWARE

Continuous 1" stage bottle strap with carrying handle & swivel bolt snaps. Includes hose clamp.

Item No.	Detail
OA-494S-K	1" Stage Bottle Strap w. handle + swivel
OA-STRAP	Fits 5.5" tanks
OA-STRAP-LG	Fits 7-8" tanks



OA-494S-K





EMERGENCY DEPLOYMENT SYSTEM w. TUBING (BACKPLATE not INCLUDED)

3 compartment EDS system designed for better deployment of the 660' depth rated canister (BCA298), SMB or lift bags can be butt mounted on any of the back plates or IQ pack.

Item No.	Detail
OBCA267-K	Emergency Deployment System



DUAL CYLINDER BANDS

Item No.	Detail
OBD119-K	5 width 20.3cm OD Twin Band Kit
OBD3080-K	7.60 Width Fits 20.3cm O.D



LOW PRESSURE HOSE

Item No.	Detail
OHS-LP84	Low Pressure Hose 213.4cm / 84"



FLOTATION DEVICES

OMS® offers five flotation units with manual dump valves & unique "non-air spill" opening that prevent your SMB or lift bag from dumping air or taking on water when it hits the surface. The new compact 22.50kg lift bag is perfect for those smaller jobs. All SMB's & lift bags have a point of attachment for a slate.

Item No.	Detail
OBCA255	SMB 1.57m L 13kg lift
OBCA255-E	SMB 1.57m L 13kg lift



OBCA255



OBCA255-E



DELTRIN SIDE RELEASE BUCKLE

Item No.	Detail
OH-SR2	5cm



QUICK LINK

Item No.	Detail
OH-SSQL2	5.00cm
OH-SSQL1.5	3.80cm



ROUND RING

Item No.	Detail
OH-RS2	5 x .25cm
OH-BR3	Brass Ring 7.6cm



OH-RS2



OH-BR3



D-RING

Item No.	Detail
OH-SSD2	5.00x0.65cm



CARABINER

Item No.	Detail
OH-SSC3	7.60cm
OH-SSC2.5	6.30cm



SHACKLE

Item No.	Detail
OH-SSS2L	Shackle 5cm



AIR STORAGE AND PURIFICATION

B-KOOL

The B-KOOL refrigeration dryer from BAUER considerably reduces the running costs of the compressor whilst protecting the environment at the same time.

At locations with particularly high ambient temperatures, B-KOOL assures a remarkably longer life time of the filter cartridge. You will benefit from a lower cost of purchase and storage of filter cartridges, a longer uninterrupted compressor operation and a lower consumption of filter cartridges.

- ▶ 200 - 680 l/min
- ▶ 100 - 350bar
- ▶ Up to 11 times longer life for your filter cartridges!
- ▶ Environmentally sound
- ▶ Integrated or as stand-alone version
- ▶ Easy to retrofit

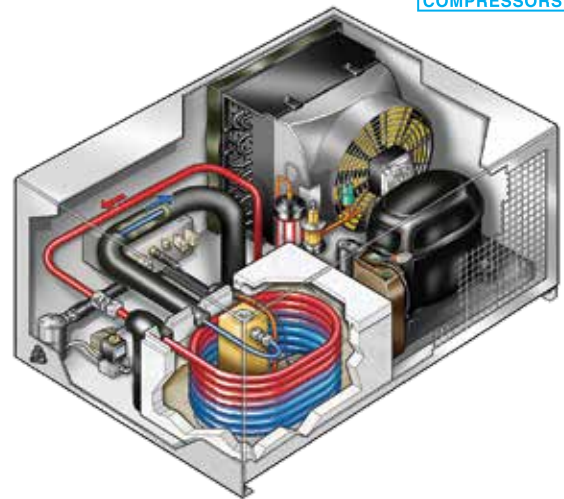

AIR STORAGE CYLINDERS

MAB1 *

Air Storage Cylinders
50 Liter Pressure Vessel with valve
300bar working pressure
Steel cylinders with 10 year Hydro test
Can be connected to custom specifications

*Price per cylinder Inc valve

Dive Supply's work shop facilities can clean, Hydro test & certify cylinders of all sizes

DIN VALVE FOR AIR BANK

MAB900 Din Valve 300bar for Air Bank



BAUER PureAir Certification

"PureAir – Safe Diving": High quality breathing air is the most important element of your diving equipment. Insufficiently or even non-filtered air from the compressor may jeopardize the health & even the life of any sports diver. The **BAUER PureAir Campaign** offers any diver an easy to use guide for selecting trustworthy filling stations. By choosing to use **BAUER** state-of-the-art technology diving centers are able to meet the highest standards of Air Quality and are recognized with the award of the **BAUER Pure Air seal**.

The exclusive **BAUER PureAir Seal** guarantees any diver that he or she really receives only the purest breathing air. www.bauerpureair.com/diving



To find out how to get your **BAUER PureAir Certification** please contact our Sales & Service team.

JUNIOR II COMPRESSOR

The most compact & highly mobile model in our diving compressor range. Due to its toughness & reliability the JUNIOR has become a global classic. JUNIOR II offers an even more compact design & numerous improvements in details. The patented TRIPLEX filter system guarantees purest breathing air according to DIN EN 12021.

Now available with optional automatic condensate drain and final pressure switch off.



MARINER 200

With 200 l/min. It is the most versatile among the new units of the PROFI-LINE II. Crash frame in series.

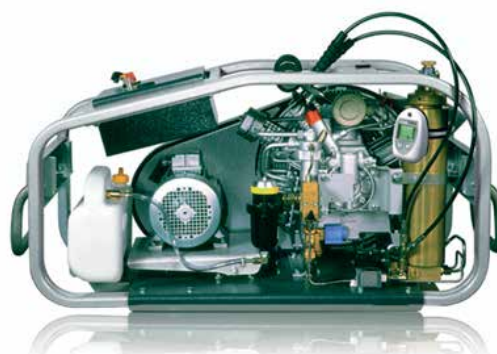

MARINER 250

Even more performance & equipped with the TRIPLEX P31 / P41 filter in series.



MARINER 320

With 320 l/min. the new Mariner 320 is the most powerful portable compressor worldwide!



TECHNICAL DATA

Type max. 330bar / 5000 psig	Drive	FAD L/min*	RPM min	Drive		Filter System TRIPLEX	Dimensions (app.cm)			Weight net (app.kg)
				kW	HP		L	W	H	
JUNIOR II - B	4-stroke petrol	100	2300	4.0	5.5	P21	78	34	42	44
JUNIOR II - W	Single phase	100	2300	2.2	3.0	P21	66	39	42	46
MARINER 200 - B	4-stroke petrol	200	1,300	6.1	8.0	P21	125	59	63	115
MARINER 200 - E	3-phase	200	1,300	4.0	5.5	P21	125	59	63	115
MARINER 250 - B	4-stroke petrol	250	1,450	6.6	9.0	P31/P41	125	59	63	120
MARINER 250 - E	3-phase	250	1,450	5.5	7.5	P31/P41	125	59	63	135
MARINER 320 - B	4-stroke petrol	320	1,450	9.6	13	P31/P41	130	64.5	70	138
MARINER 320 - E	3-phase	320	1,450	7.5	10	P31/P41	130	64.5	70	154

Also available with switchover device 330 /225bar (5000/3300 psi)



MINI-VERTICUS III

Silent housing, compact & powerful!

A newly designed field-proven system concept that sets new standards in technology & ergonomics.

The MINI-VERTICUS III unit combines leading-edge compressor technology with expertise.

The sound-proofed MINI-VERTICUS III is the ideal partner for diving centers & diving shops, who count on reliable & long-life use coupled with low operating expenses.

- 225 & 330bar
- 150 - 250 l / min
- 225kg



Type max. 330bar	FAD l/min	RPM min	Comp. stages	Drive		Filter system P-range	Dimensions (cm)			Weight net (app.kg)	sound pressure
				kW	HP		L	W	H		
MV 100-4-3	150	1340	3	4,0	5,5	P41	102	74	130	255	68
MV 120-4-3	200	1270	3	4,0	5,5	P41	102	74	130	255	68
MV 120-5,5-3	250	1470	3	5,5	8,0	P41	102	74	130	260	68

Also available with switchover device 330 /225bar (5000/3300 psi)

VERTICUS 5 THE PROFESSIONAL FILLING-STATION

The powerful silent filling station, which grows according to your needs.

The modular system enables simple upgrading in no time.

Convenient monitoring of all compressor performance via B-CONTROL.

The new optional B-MESSENGER offers remote monitoring & control.

The efficient P 61 filter system guarantees purest breathing air according to DIN EN 12021

- 225, 330 & 420bar
- 260 - 630 L/min
- 425kg



Model max. 330bar/5000psig	FAD l/min	RPM min	Drive		Comp. stages	Filter system P-Range	Dimensions (cm)			Weight net (app.kg)	sound pressure
			kW	HP			L	W	H		
V12.14-5.5-5	260	1185	5.5	7.5	4	P61 or P81	148	83	152	395	72
V12.14-7.5-5	320	1470	7.5	10	4	P61 or P81	148	83	152	400	72
V15.1-7.5-5	370	1050	7.5	10	4	P61 or P81	148	83	152	430	72
V15.1-11-5	450	1320	11	15	4	P61 or P81	148	83	152	440	72
V150-11-5	540	1230	11	15	4	P61 or P81	148	83	152	440	72
V180-15-5	680	1400	15	20	4	P61 or P81	148	83	152	455	72

Also available with switchover device 330 /225bar (5000/3300 psi)

Our new POSEIDON EDITION stands for an excellent ratio of price to capacity at very high quality. This product range has been developed for uncomplicated operation combining proven core components from BAUER with a simple, but robust chassis.



- › 100 l/min
- › 225 / 330bar

The PE 100 is by far the smallest & lightest compressor unit of the PE range. With its three drive variants petrol, three-phase & single-phase alternating current it is suitable for a wide variety of applications, whether ashore, in vehicles or on the high seas.



- › 200 - 300 l/min
- › 225 / 330bar

The PE 200 - 300-TE models offer the optimum weight / price ratio. Owing to their compact construction, the plants are easy to transport & to load onto vehicles. The oil pump allows inclinations up to 15°, therefore making these models most suitable for use on board of ships.



- › 300 - 850 l/min
- › 225 / 330 / 420bar

Our new POSEIDON EDITION stands for an excellent ratio of price to capacity at very high quality. The new generation of the VE range excels through its high delivery rates of up to 850 l/min. Tailored for breathing protection and scuba diving requirements, the new compressor control offers quick and easy access to all important functions.



- › 200 - 300 l/min
- › 225 / 330bar

The PE 200 - 300-HE horizontal models are by far the most compact high pressure breathing air compressors in their class. Owing to the space-saving arrangement of block & drive, the HE range requires a minimum of floor space in spite of its high throughputs. The standard version comes already equipped with automatic condensate drain & easy-to-use control.

K1106 GERMAN, K1105 ENGLISH

INDIAN OCEAN REEF GUIDE

By Helmut Debelius

Maldives - Sri Lanka - Thailand**South Africa - Mauritius****Madagascar - East Africa - Seychelles**

The author made his first dives in tropical waters around Sri Lanka 25 years ago. Since then he explored the whole Indian Ocean with his camera, diving not only in the tourist centers like the Maldives or Seychelles, but also taking UW-Photos at remote islands like Cocos-Keeling in the East or Aldabra in the West. The results are shown in this book including more than 1,000 photos from the natural habitat of the marine animals. Special emphasis was given to rare species like sharks & rays.

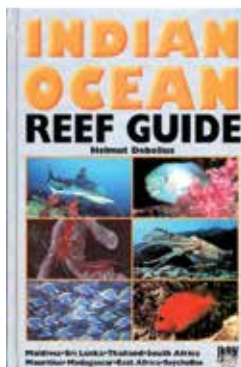

K1125 ENGLISH

ASIA PACIFIC REEF GUIDE

By Helmut Debelius

Malaysia - Indonesia - Palau**Philippines - Trop. Japan****China - Vietnam - Thailand**

Today the coral reefs of South East Asia harbour the greatest species diversity of all Oceans. This is true not only for fishes but also for invertebrates because the species from the coral world radiated from the triangle of the Philippines, Malaysia & Indonesia. 20,000 Islands & innumerable coral reefs are located in the region where still many new species are discovered. This book focuses on the coastal fauna which most divers & snorkellers see first.

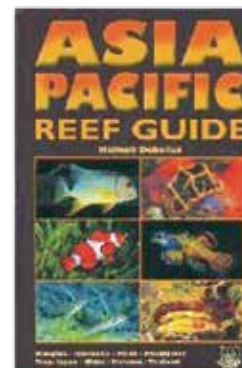

K1117 ENGLISH

NUDIBRANCHS OF THE WORLD

By Helmut Debelius, Rudie H. Kuiter

Nudibranchs come in an amazing array of colours & shapes. Many species are eye-catching while on the other hand some mimic other creatures so well that their discovery is often accidental. Their brilliant colours serve as a warning for potential predators, indicating bad taste or possible poisons, but there are some species that don't have these properties but take advantage by simply looking like they do.

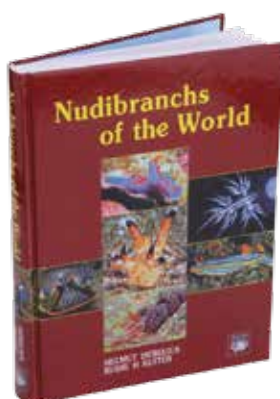

K1121 ENGLISH

SEAHORSES & THEIR RELATIVES

By Rudie H Kuiter

This book is the most comprehensive publication of Seahorses & their relatives ever published.

Includes:

- Over 1,200 spectacular photographs
- All the known living seahorses illustrated together for the first time... about 80 species
- A single full index of common names & scientific names



MPD01 ENGLISH

SIMILAN including KOH BON, KOH TACHAI, RICHELIEU ROCK (2nd Edition)

This revised convenient reference book is a must-have if you're planning a visit to the Similan Islands and surrounding areas. There are also lots of colourful dive site diagrams, descriptions of area dive characteristics, and summaries of practical information you'll need to know before you go.

- Information on the area from topography getting ready for diving there
- Detailed explanation on every dive site
- 20 revised full-colour illustrated underwater maps



MPD02 ENGLISH

ANDAMAN including HIN DAENG, HIN MUANG, PHUKET, PHI PHI

following on the success of their popular first pocket dive site guidebook, five young Thai divers have just published their second guidebook. This well designed, convenient reference is filled with colourful dive site diagrams, descriptions of sites and what you're likely to encounter, and lots of useful information about travelling to and diving the South Andaman area.

- Information on the area from topography to getting ready for diving there
- Detailed explanation on every dive site
- 27 full-colour illustrated underwater maps

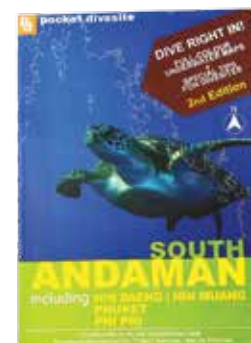

We can print YOUR COMPANY LOGO on these items:



**WATERPROOF POUCH
(DB8044)**



**LOG BINDERS
(DB8005)**



**front back
OCEAN PACK
(DB8215-Kcus)**



**MASK STRAP
(DB6688)**



**GEAR BAG - 65 LITERS
(DB8010)
(Black, Blue & Red)**



**GEAR BAG - 90 LITERS
(DB8020)
(Black, Blue & Red)**



**MASK STRAP
COVER (DB6689)**



**SHORTY 3MM WETSUIT
(DBADS01)**



**STEAMER 3MM WETSUIT
(DBADS03)**



**SHORTY 3MM WETSUIT
(DBADS02)**



Diving & Snorkeling Equipment Wholesale Specialist

Dive Supply is the leading distributor and wholesaler of major brand names in South East Asia and is the exclusive distributor for Scubapro, Subgear, Suunto, Seac, Pelican, Saekodive, Bauer, Luxfer, OMS, Intova, Tovatec, Snap Sights, Poseidon and Deep Blue Products.

We operate from our 1,500 sqm custom built warehouse in Chalong, Phuket, where we have a fully equipped service center.

If you are looking for the leading brands in Diving and Snorkeling Equipment along with value for money and excellent customer service then Dive Supply is the place to come.

We have the best product portfolio of A-brands; all desirable, reliable and top-of-the line, industry leaders in their own right.

Only the BEST & QUALITY you can TRUST



There may be slight variations in colours between actual products and images in this catalogue.

Dive Supply reserves the right to modify any product without prior notice.

PRICES ARE SUBJECT TO CHANGE WITHOUT PRIOR NOTICE. Access our most up-to-date prices at divesupply.com

DIVE SUPPLY

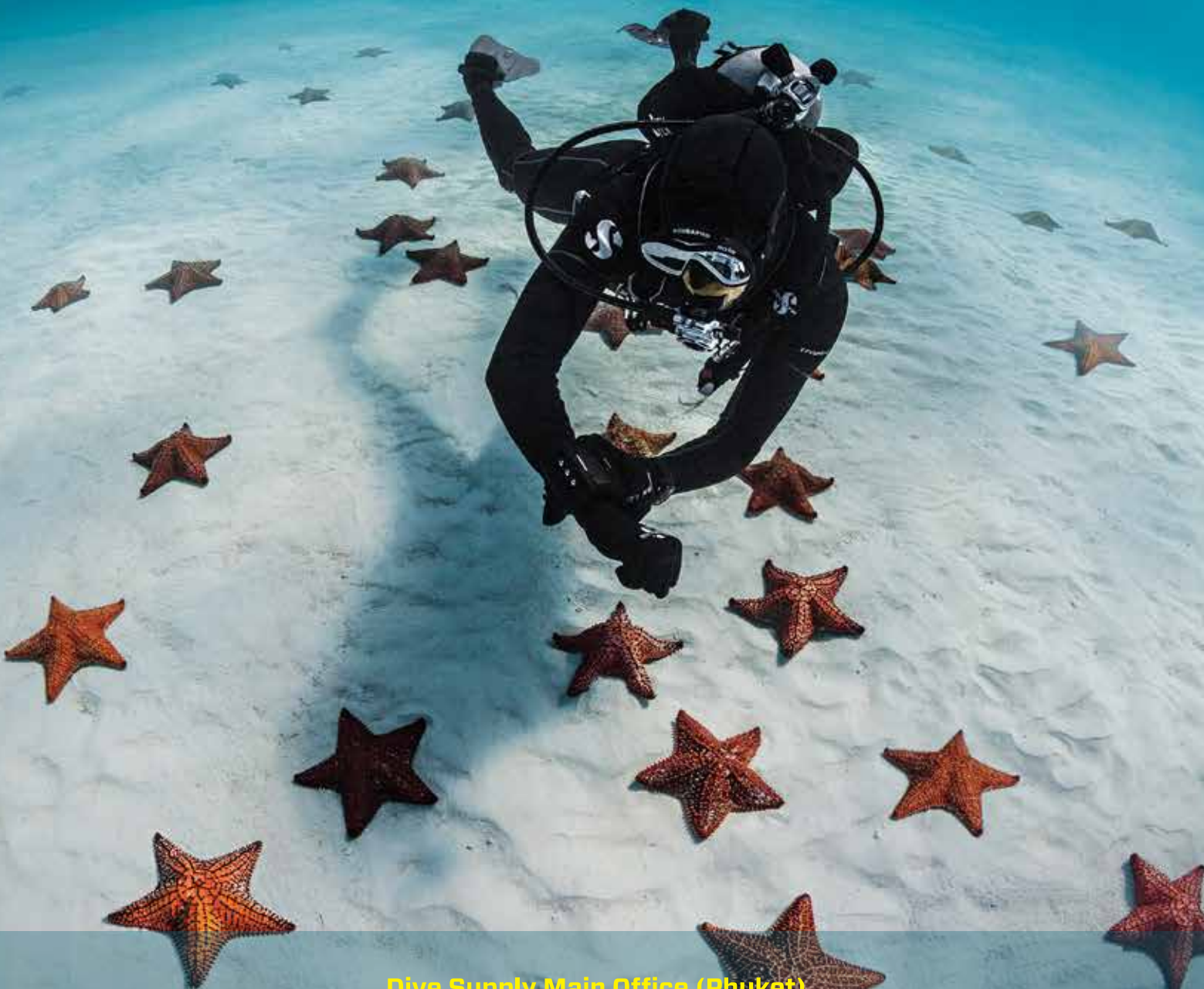

Dive Supply Main Office (Phuket)

88/5 Moo 10 Patak Road, Chalong
Muang, Phuket, 83130 Thailand

Tel: **076 383 414-6** Fax: **076 281 525**

Email: sales@divesupply.com

Website: www.divesupply.com

Facebook: <https://www.facebook.com/DiveSupply>

Koh Tao Dive Supply

info@kohtaodivesupply.com

Tel : +66 (0) 77 456 162

Fax: +66 (0) 77 456 163

Bangkok Dive Supply

contact@divesupplybkk.com

Tel : +66 (0) 2 354 4815

Fax: +66 (0) 2 354 4819

Samui Dive Supply

info@samuidivesupply.com

Tel : +66 (0) 77 230 063

Fax: +66 (0) 77 230 186

Koh Chang Dive Supply

kohchangdivesupply@gmail.com

Tel : +66 (0) 39 551 518

Fax: +66 (0) 39 551 519